AL-HIKMA

1956
1966

TENTH ANNIVERSARY

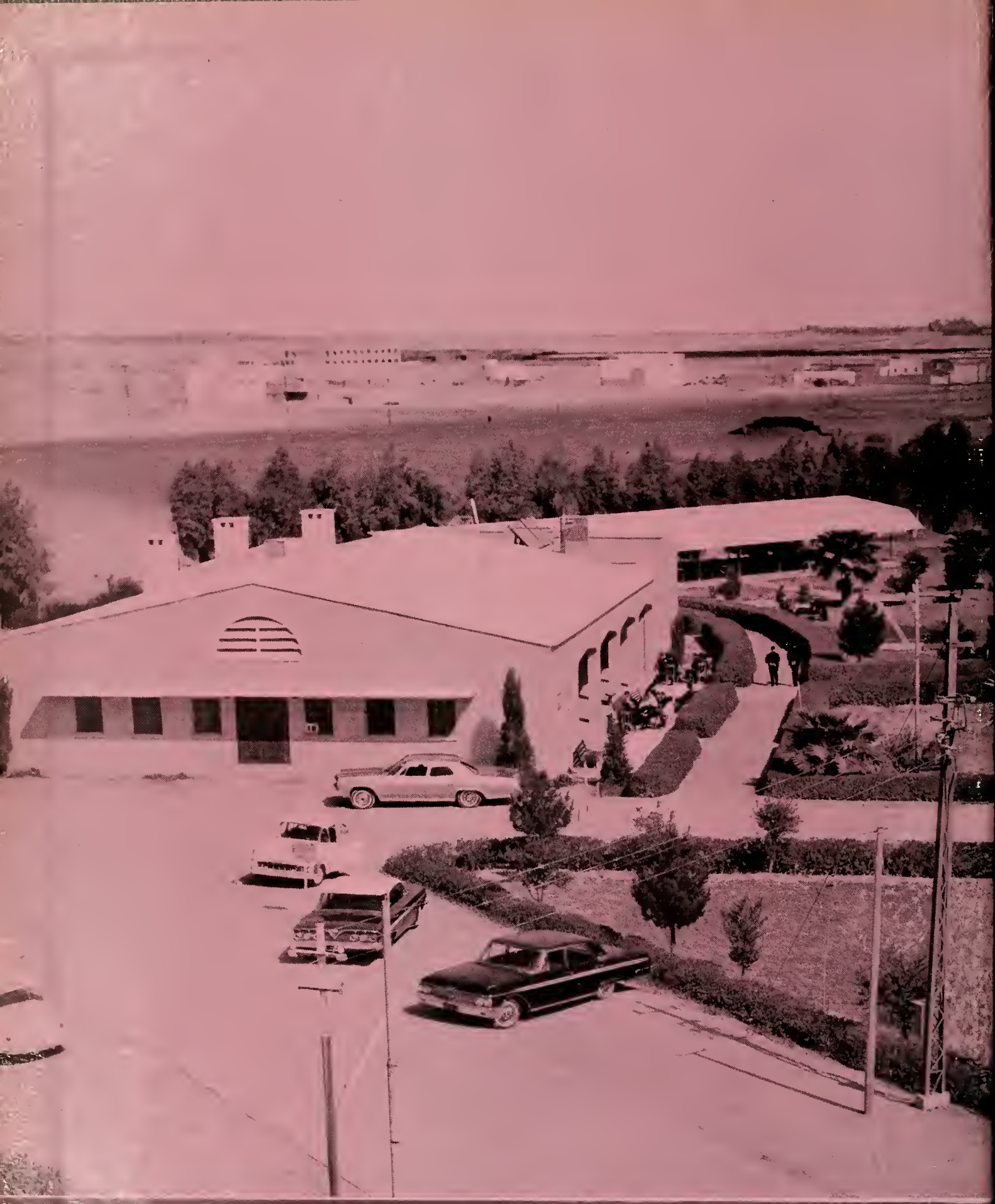

AL-HIKMA UNIVERSITY

BAGHDAD - IRAQ

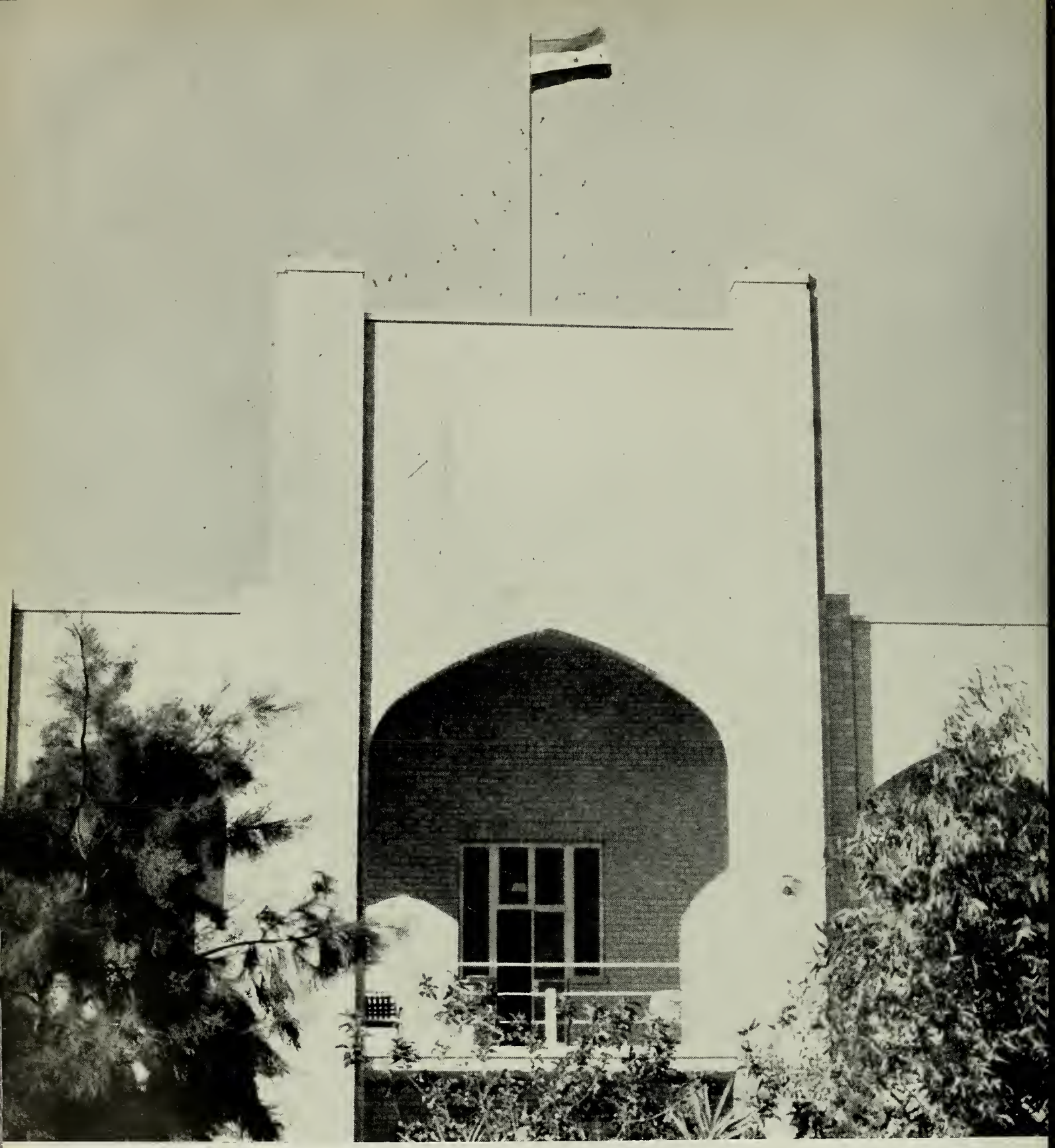

Al-Hikma · 1966

PUBLISHED BY
THE GRADUATING CLASS

Dedication

As the first decade of Al-Hikma University draws to a close, we pause to pay deserving tribute to our new President. Father McCarthy made his first journey to Baghdad in 1938 and immediately undertook, with laudable zeal, a study of the Arabic language, the historic traditions of Iraq, and Muslim Theology. In the pursuit of scholarship and research he spent ten years at the seats of learning in the United States, Rome, and at Oxford University. During the past fifteen years he has labored with admirable dedication as Director of Arabic Studies at Baghdad College and Al-Hikma University, and has contributed immeasurably to the intellectual life of Iraq by his books on Philosophy and Theology, the Arabic language, and his lectures and sermons on diverse subjects. His scholarly background and long years of experience augur well for the spiritual and educational advancement of Al-Hikma University as it enters its second decade. With sincere admiration and abiding respect, the Class of 1966 dedicates this issue of *Al-Hikma* to Father Richard J. McCarthy, S.J., with the fervent hope that his inspiring example may stimulate future generations of students to emulate his devotion to the unceasing search for true knowledge.

REVEREND RICHARD J. McCARTHY, S.J.
President of Al-Hikma University

JESUIT SUPERIOR GENERAL AND FATHER RYAN, S. J., DEAN

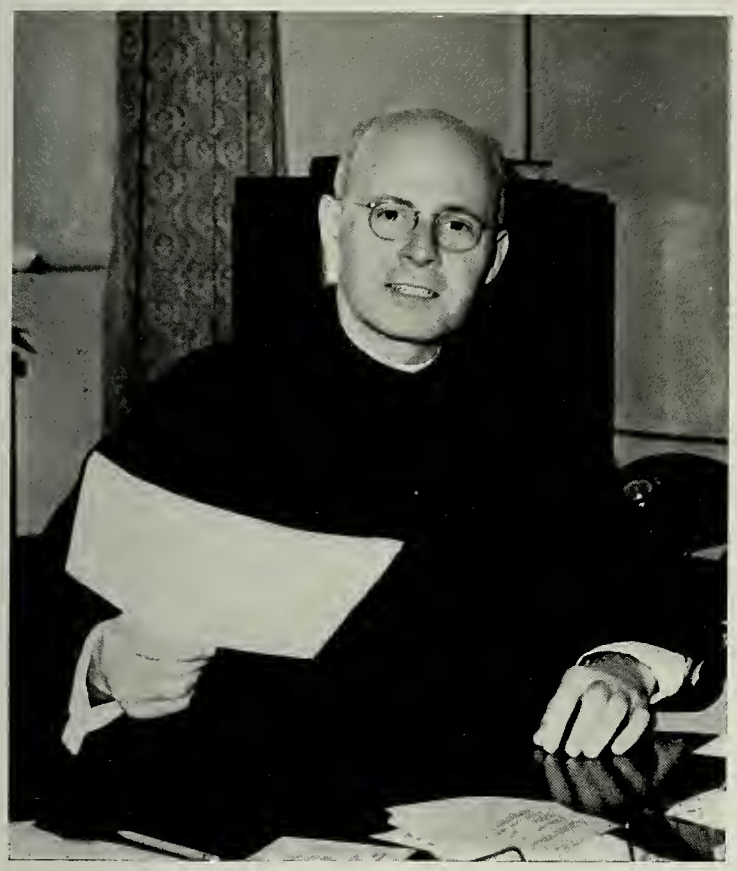

The Dean's Message

Dear Graduates of 1966:

Your completion of your course of studies indicates that you have been blessed in many ways, that you have received many talents. As you reflect on those talents, what conclusion do you come to ? Does not your possession of these gifts imply a corresponding responsibility on your part to use them for the good of others, especially for those who have received fewer talents than you ? Do not the gifts, generously pressed into your hands, urge you to a similar generosity?

The generous use by a well-educated person of his talents for the goods of others, especially for those in need, constitutes a most genuine act of thanksgiving to God for the blessings he has given. And such dedication not only rises to heaven, but it spreads out over the earth. It creates and multiplies goodness. It brings deep satisfaction to the one who exercises it and happiness to all who receive of it. It stirs the beholder to joy and often to emulation. It creates a new bond of fraternity and establishes a union of hearts.

May God, who has given you in abundance, grant you also the grace of magnanimous service.

JOSEPH L. RYAN, S. J.
Dean

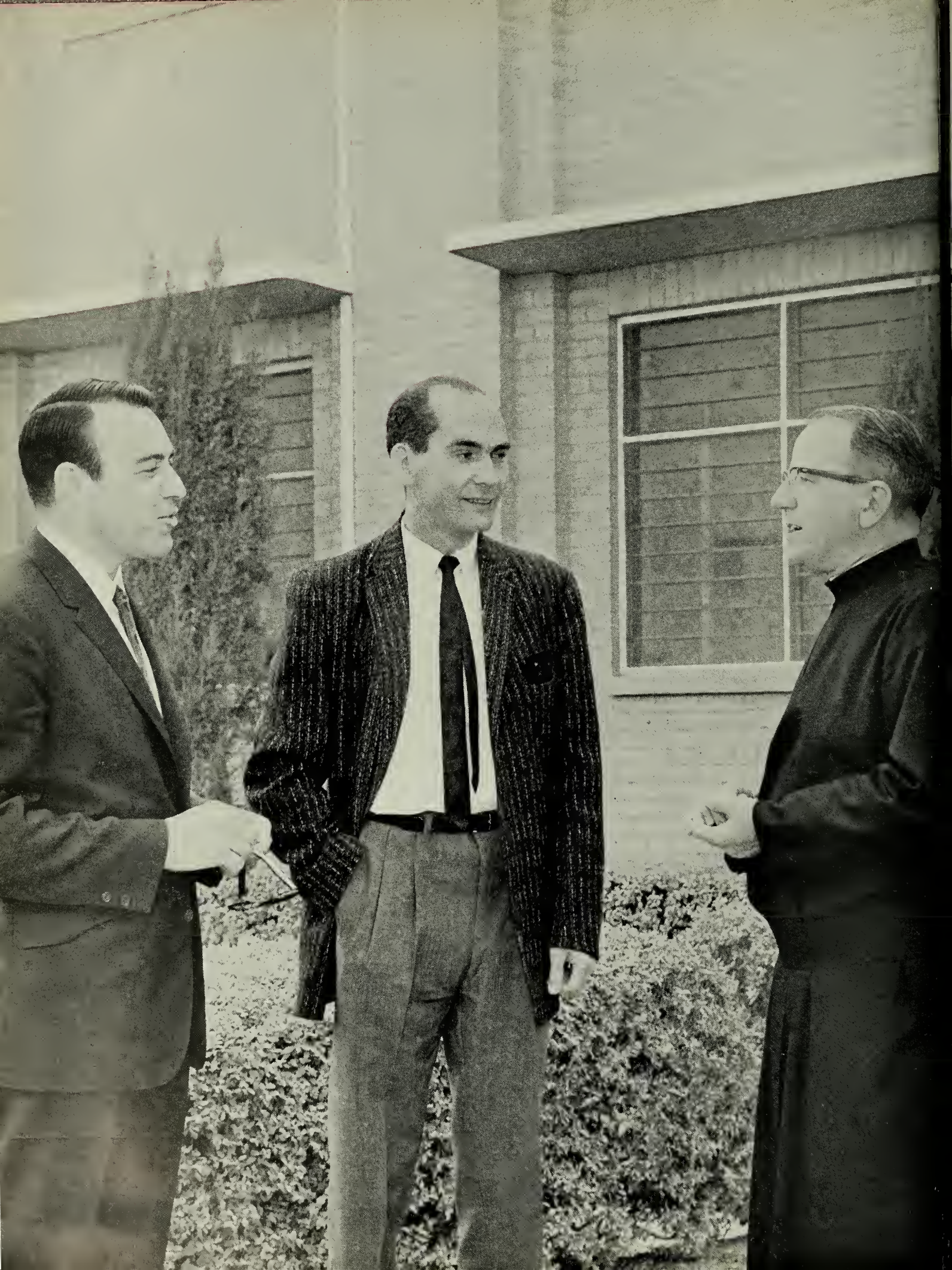

Administration

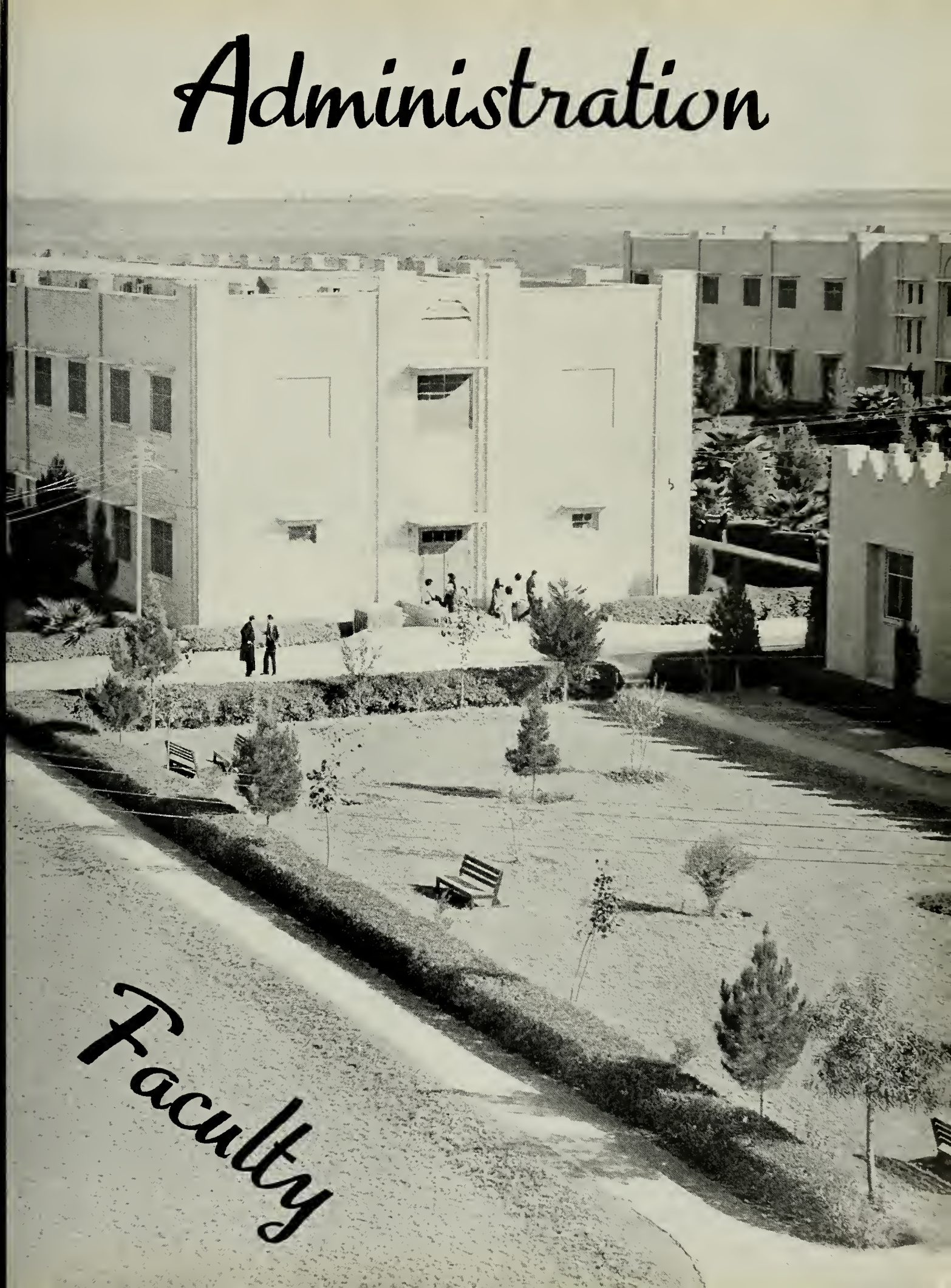

Faculty

Rev. Joseph L. Ryan, S. J.
Dean

Rev. Thomas B. Mulvehill, S. J.
Dean of Students

ADMINISTRATION

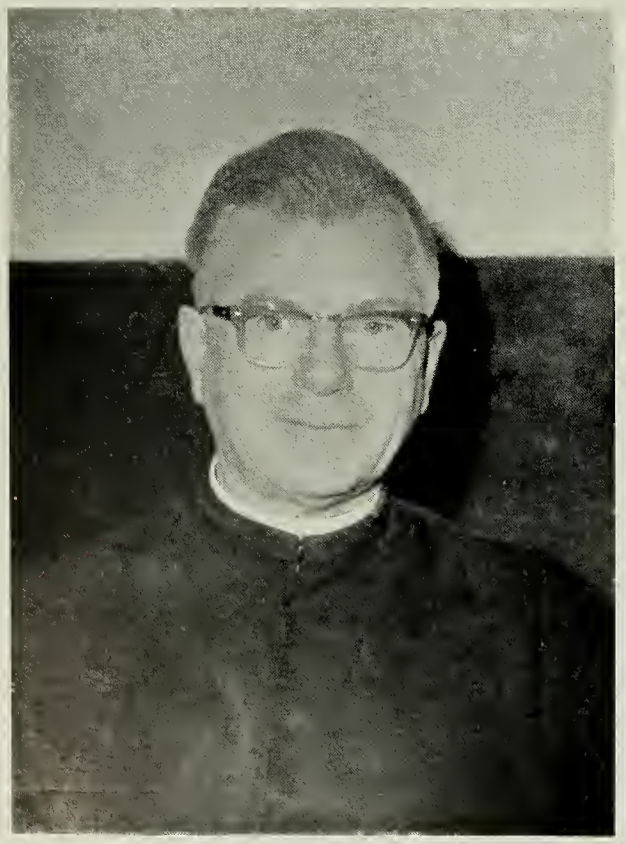

Rev. Joseph P. Connell, S. J.
Treasurer

Rev. Joseph P. O'Kane, S. J.
Administrator

Rev. Paul A. Nash, S.J.
Director of Admissions

Asuncion van Arendonk
Dean of Women

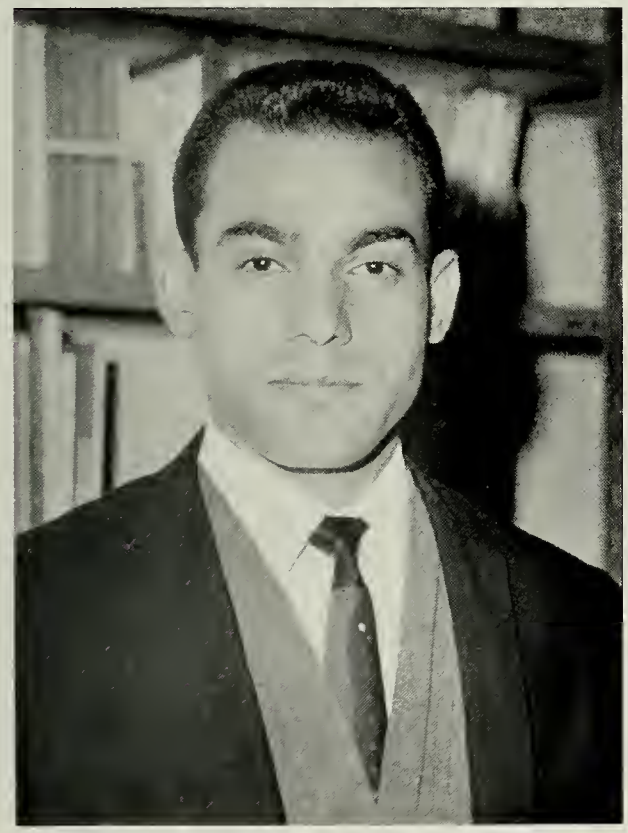

Mr. Wilson I. Miraziz
Registrar

Rev. Robert J. Cote, S.J.
Librarian

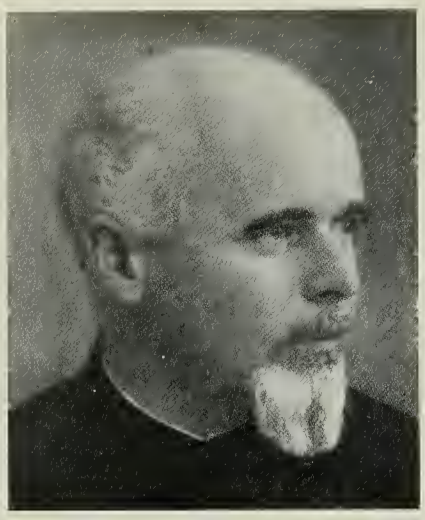

Rev. Francis W. Anderson, S. J.
Development
126 Newbury St.,
Boston, Mass,
U.S.A.

Rev. Thomas F. Hussey, S. J.
Development
On Leave of Absence

Mr. Emmanuel Issa
Maintenance

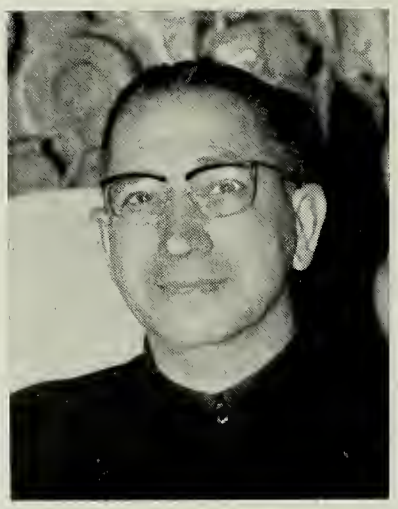

Brother Italo A. Parnoff, S. J.
Maintenance

Mr. Noel Azzawi
Secretary

Mr. Andrews Joseph
Secretary

Mr. Senharib Shabbas
Secretary

Mr. A-Fattah Chilmeran
Assistant Librarian

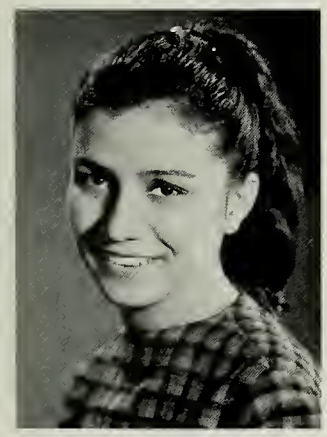

Miss Peruz Nishanian
Assistant to Librarian

Miss Bushra Zablok
Assistant to Librarian

Mr. Tariq Kakoz
Assistant to Treasurer

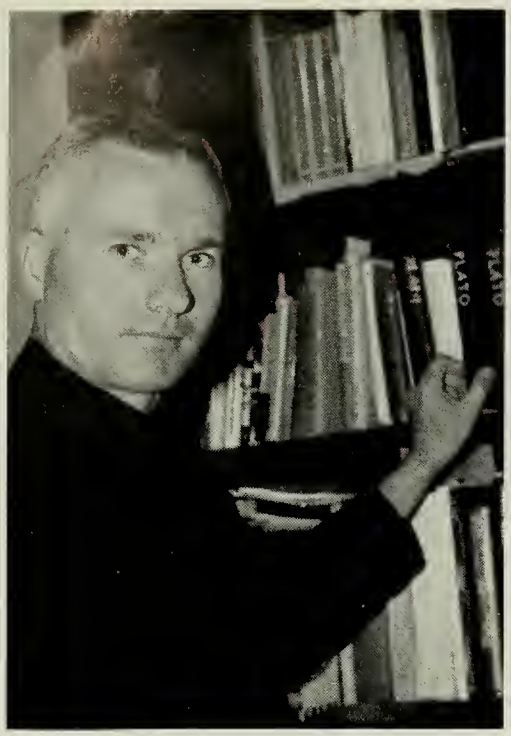

Rev. Robert B. Campbell, S. J.
Philosophy

Mr. John T. Cummings
Mathematics

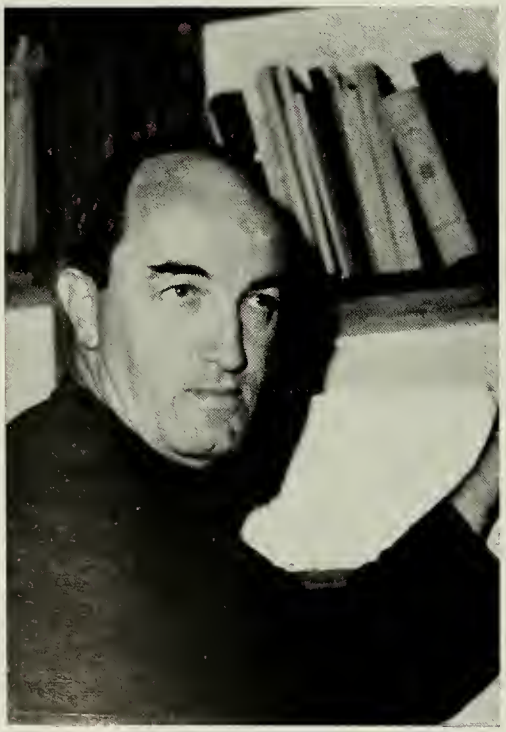

Rev. Frederick W. Kelly, S. J.
Engineering

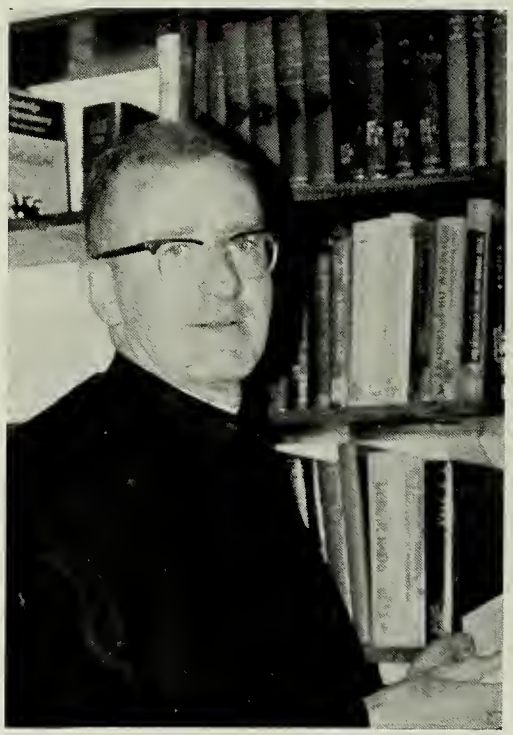

Rev. Charles G. Crowley, S. J.
Physics

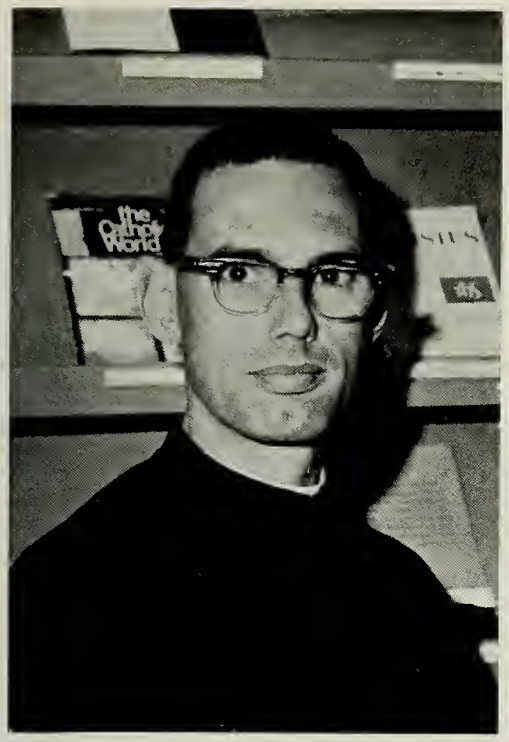

Rev. William D. Ibach, S.J.
English, Theology

Mr. Clarke B. Louden
Business Administration

Mr. Sami Banarji
Economics

Mr. Paul A. Belford
Economics

Mr. Atherton C. Lowry
Philosophy

Mr. Daniel P. Jamros
English

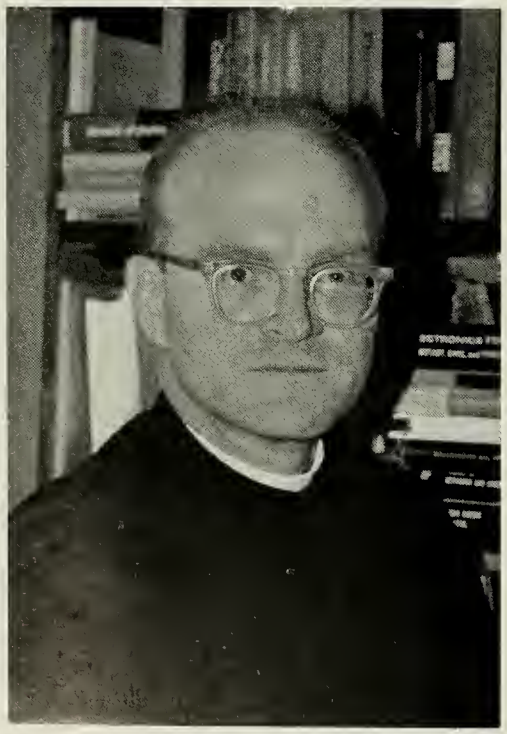

Rev. William J. Larkin, S. J.
Engineering, Physics

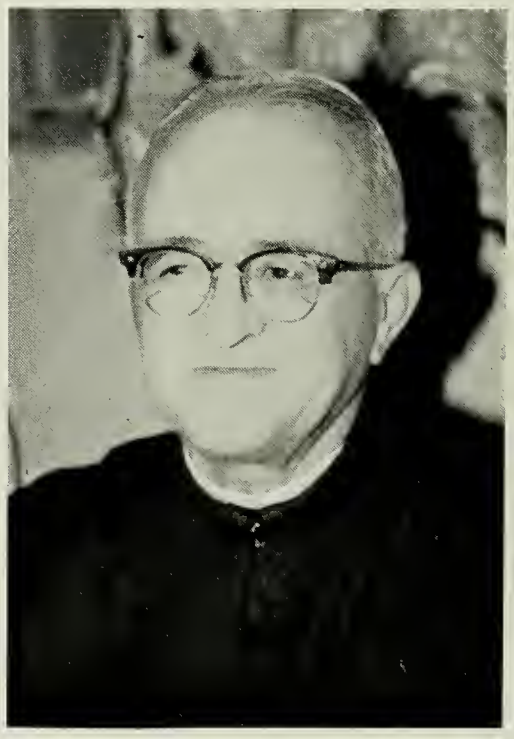

Rev. Leo J. Guay, S. J.
Engineering, Chemistry

Mr. Paul J. Murdock
Philosophy

Rev. Joseph F. MacDonnell S. J.
Mathematics

Rev. Paul A. Nash, S. J.
English, Theology

Mr. Frank D. DeFalco
Engineering

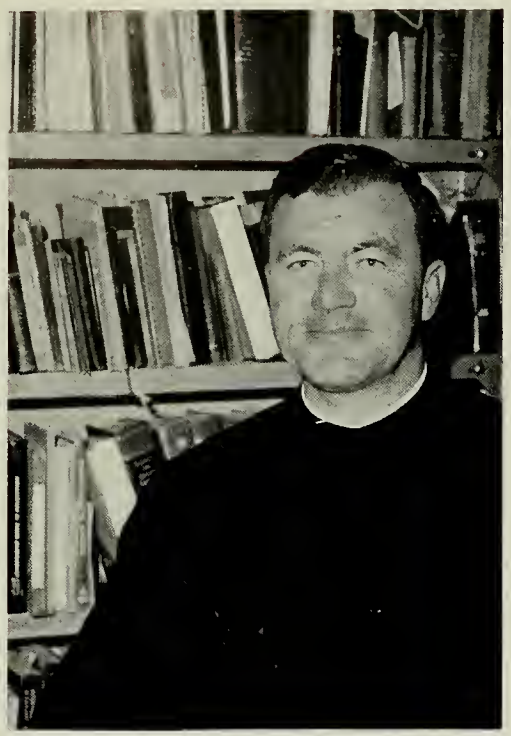

Rev. Leo J. McDonough, S. J.
Statistics

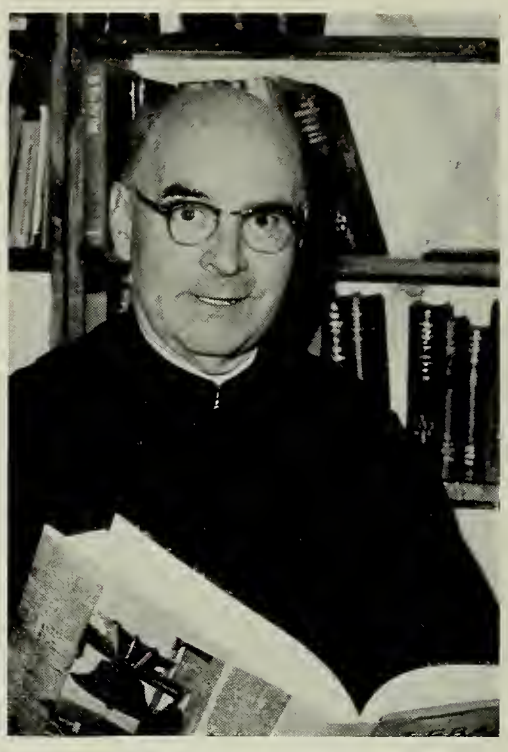

Rev. Eugene P. Burns, S. J.
English, Theology

Dr. William A. Beck
Mathematics

Mr. Stephen C. Griffin
English

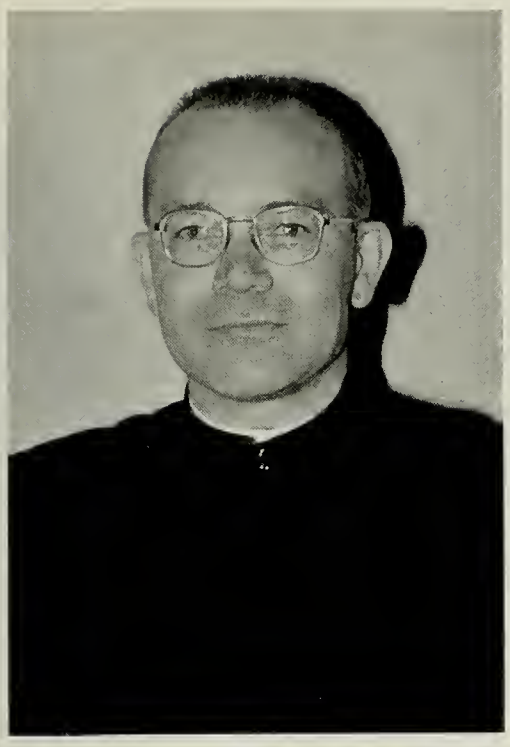

Rev. John P. Banks, S. J.
On Leave of Absence

Rev. Albert A. Cardoni. S. J.
Philosophy

Rev. Thomas J. Hamel, S. J.
Arabic, Theology

Mrs. Van Arendonk
Typing

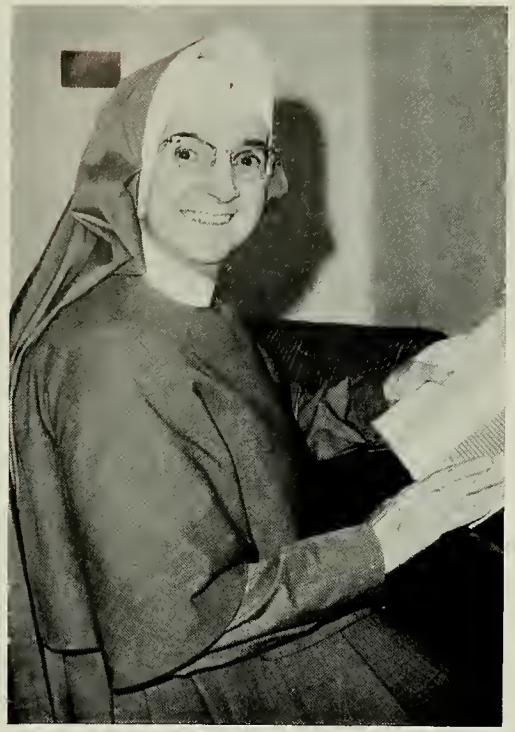

Sister Mary Liguori
Sociology

Sister Blanche Marie
History

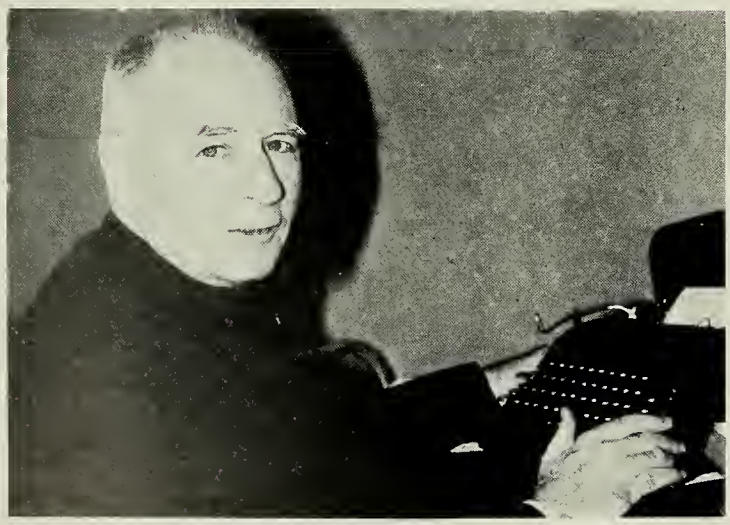

Rev. Michael J. McCarthy, S. J.
Theology

Dr. Clement J. Nouri
Economics

Rev. Leo J. Shea, S. J.
Spiritual Advisor

Mr. Nicholas J. Cafarelli
English

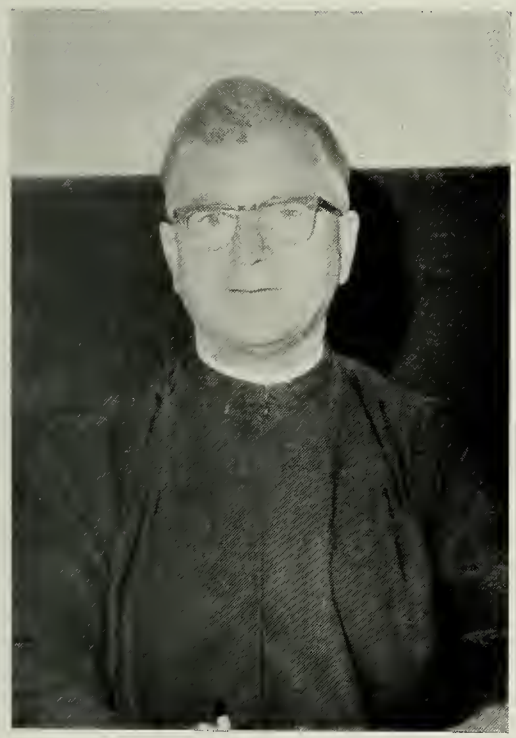

Rev. Joseph P. Connell, S. J.
Theology

Rev. Patrick J. Nugent, S. J.
Arabic Studies

LECTURERS

Mr. Madhat Fadhil
Engineering

Mr. Mufid Mirza
Accounting

Mr. Muwaffaq T. Simaani
Engineering

Mr. Faraj Raffouli
Arabic Institute

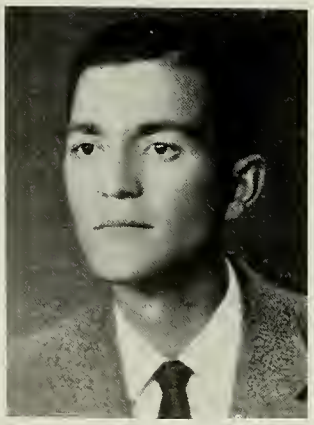

Mr. Noel Emmanuel
Physics Laboratory

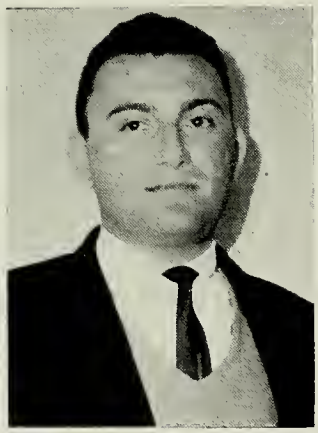

Mr. Sami Andrea
Engineering

Mr. Saadi Dabuni
Physics

LECTURERS

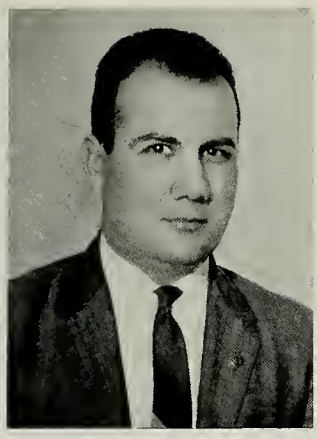

Mr. Jibrail Romaya
Engineering

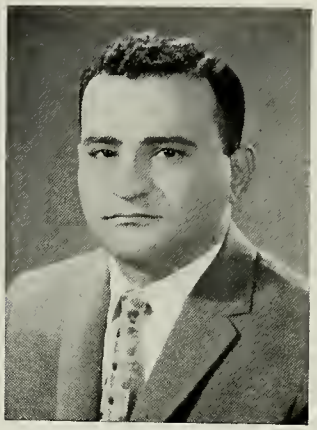

Dr. Hatif Jalil
Chemistry

Mr. Garabet Zulumian
Chemistry Assistant

Mr. Salim al-Churabi
Statistics

Dr. Nail Bunni
Structures

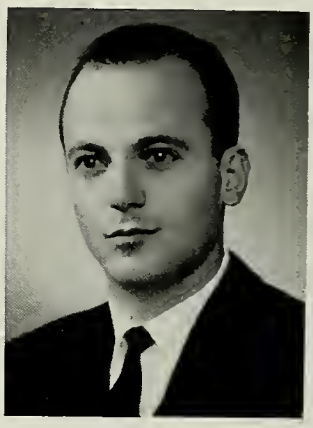

Dr. Ihsan Sholgi
Drawing

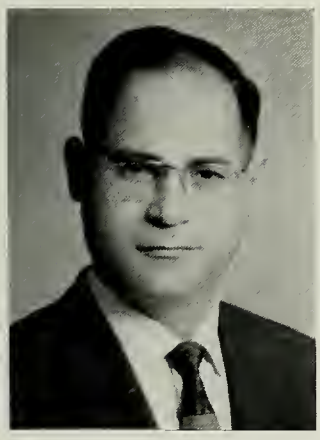

Dr. Abdul-Razzak Abdul-Wahab
Business Law

Miss Blanche Avedissian
Educational Psychology

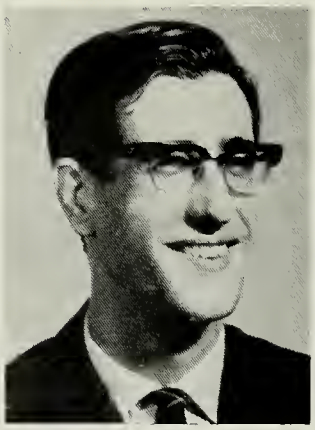

Dr. Joseph van Arendonk
Economics

LECTURERS

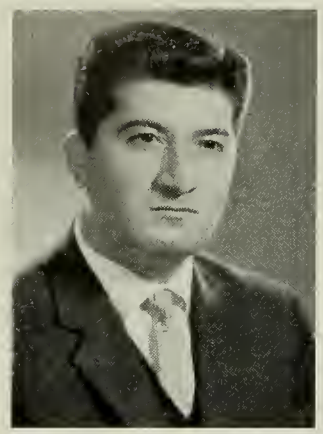

Mr. Nadhir Jibrail
Geology

Mr. Usama Khalil
Auditing

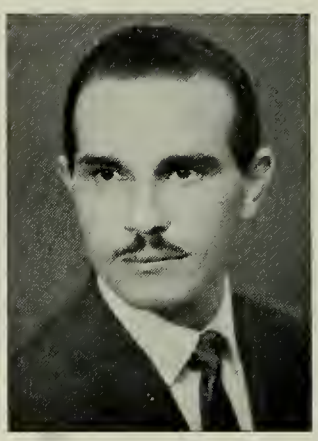

Mr. Mumtaz Aziz
Physics Laboratory

Mr. Mumtaz B. Habbaba
Mechanics

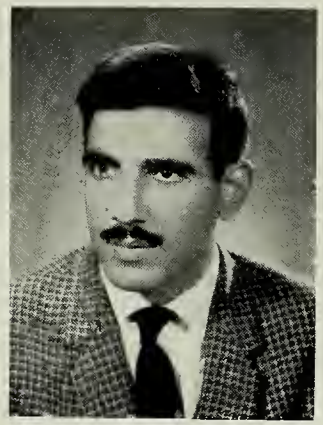

Dr. Orabi Zawbayi
Mathematics

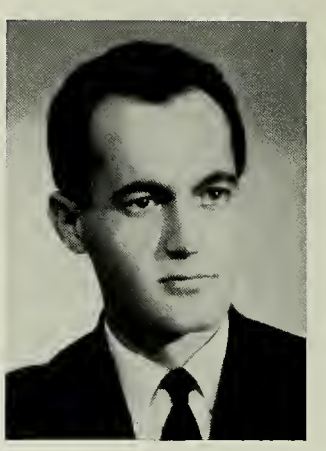

Mr. Peter Markho
Statics

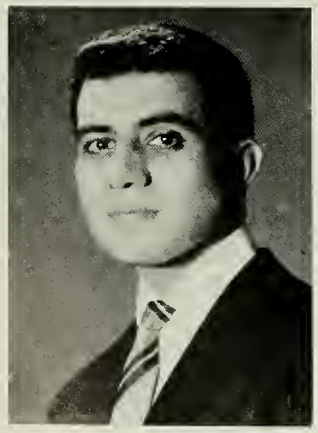

Mr. Samuel Rumaya
Construction

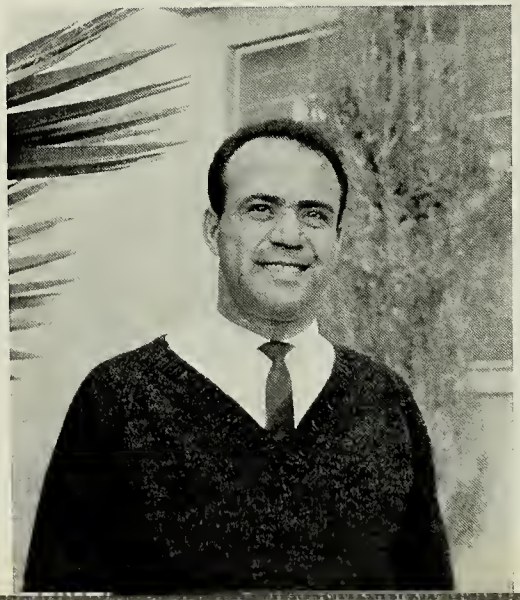

Dr. Inad Ghazwan
Arabic

LECTURERS

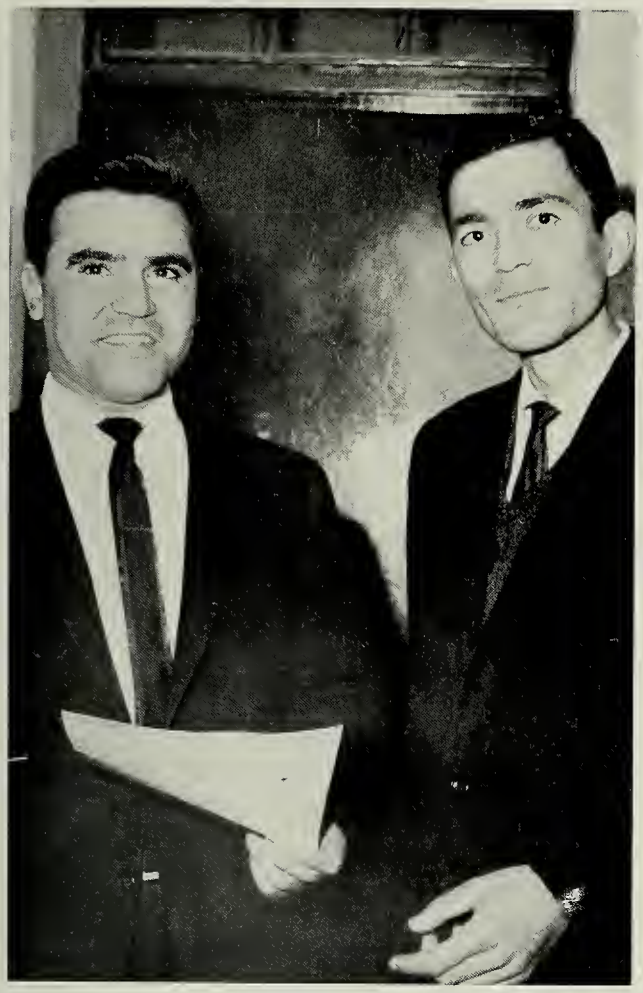

GRADUATE LECTURERS

Mr. A-Fattah Amin
Accounting

Mr. Dhia Azzu
Personnel Management

Dr. Baqir Kashif al-Ghita
Irrigation

◈

Mr. Nasir Ma'ash
Soils Laboratory

◈

Mr. Laith Ismail
Soils

◈

Mr. Khadhim Said
Engineering Drawing

Mr. Mahdi Omran Issa
Surveying

Dr. Mahmud Ghannawi
Arabic

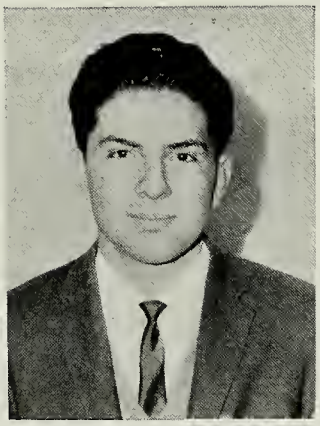

Mr. Qais Nuri Fattah
Fluids

Mr. Rufail Rumaya
Surveying

GRADUATES
1966

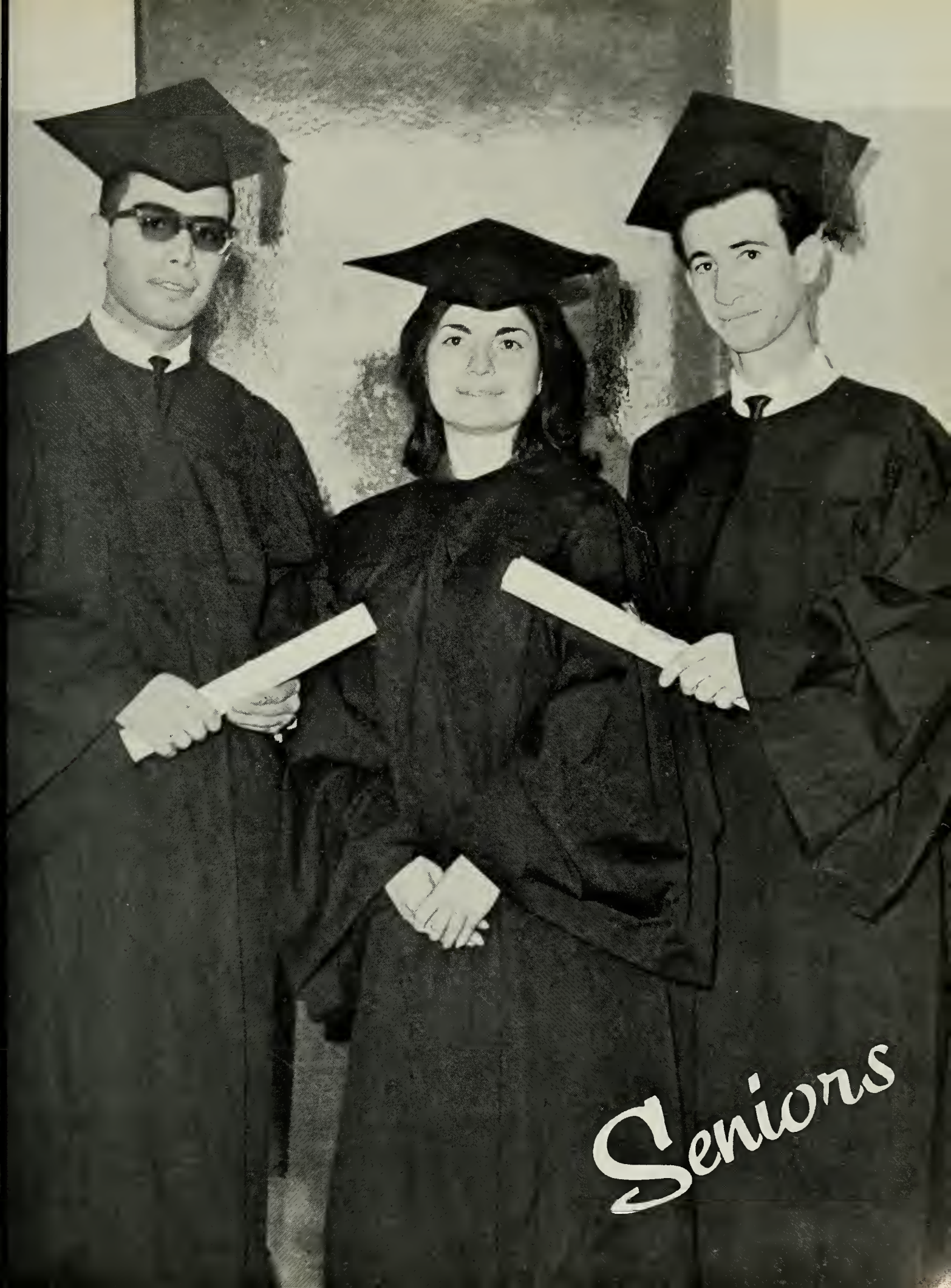
Seniors

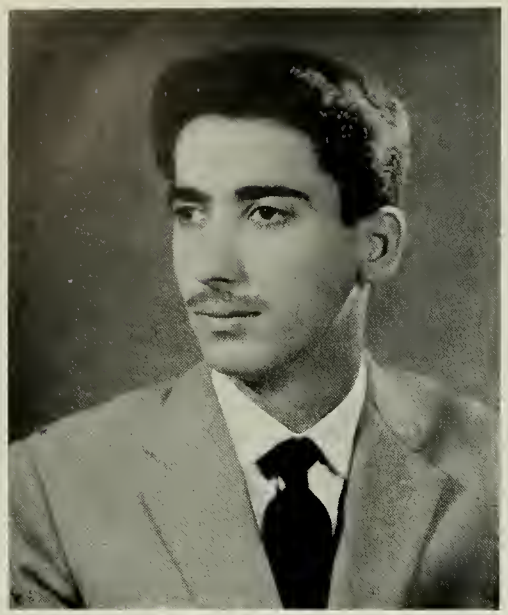

ABDUL-KARIM KANNA

Baghdad, Iraq

B. Sc. in Business Administration

Faithful persevering Abdul-Karim approached Al-Hikma from Kefah St. He enjoyed four fruitful years on campus. He liked to read and listen to soft music. Swimming, ping-pong and football kept him physically fit. After a period of work in Baghdad he will continue studies in finance abroad.

AL-HIKMA UNIVERSITY

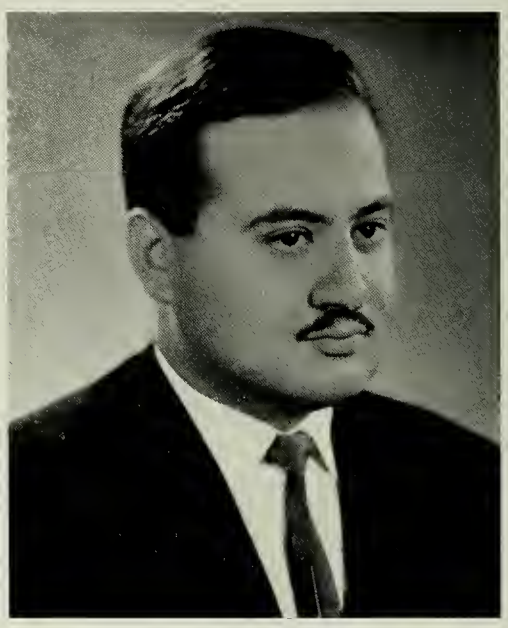

ABDUL-WADUD GATA MOSA

Baghdad, Iraq

B. Sc. in Business Administration

Heavy working Wadud studied hard and accomplished many things. He was a charter member of S.A.M., a member of the music club, and a supporter of all activities. He enjoyed a game of ping-pong. Occasionally he would "take horse to hunt." He seeks a master's degree in business administration or economics either at A. U. B., or in England.

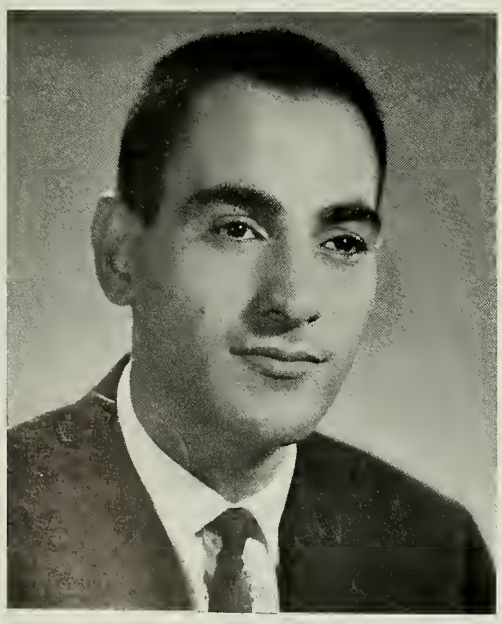

ADIL AL-NAI'MI

Baghdad, Iraq

B. Sc. in Civil Engineering

Pleasant and affable at all times Adil pursued his studies with obvious delight. He debated with vigour, and prized his membership in the science club. He relaxed in a game of volleyball, or basketball, or occasionally at table tennis. Future plans call for postgraduate studies in the USA in concrete and soils.

ALA'A H. KADDOORI

Baghdad, Iraq

B.Sc. in Civil Engineering

Adhamia's gift to the Al-Hikma campus, Ala'a was inclined to philosophy and to draw landscapes. He relaxed in a fast game of tennis or volleyball. He played a surging game of ping-pong, and was among the best as a swimmer. Broad-jumping was his track specialty. Future plans call for further studies in civil engineering in the USA.

1956 - TENTH ANNIVERSARY - 1966

ANAHID ORCHANIAN

Baghdad, Iraq

B. Sc. in Business Administration

Ever smiling Anahid is always ready to listen to everyone's problem. She matriculated to Al-Hikma from Presentation Convent School. Her many activities include: debating, dramatics, S.A.M., and the yearbook .She enjoys swimming, listening, sewing, and knitting. She will endeavor to prove to the business world that women have a place in business management.

ANAND MOHINDRA

Baghdad, Iraq

B. Sc. in Business Administration

Able Anand prepared for Al-Hikma by being Jesuit-trained at Baghdad College. He has been an outstanding scholar and an industrious student. Silent and unobtrusive by nature, he is nevertheless well aware of current events and trends. At times you can find him at the ping pong table, or on the volleyball court. After further studies he will enter the business world with his brothers at Iraq Sports Store.

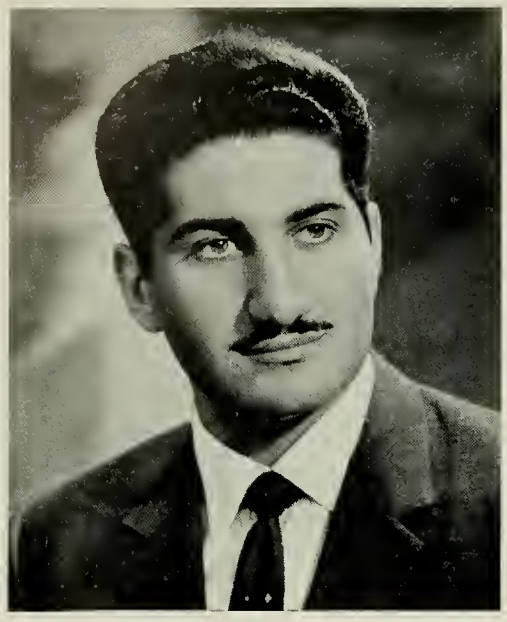

ARSHAK YANIKIAN

Baghdad, Iraq

B. Sc. in Civil Engineering

Although he is from a family of photography specialists, Arshak's future calls for prominence in engineering. Baghdad College prepared him well for studies at Al-Hikma. He has been a faithful yearbook photographer, and a prominent member of S.A.M. All sports attracted him, but he was partial to track, swimming and boating. His plans for the future are to further himself in the engineering field in Iraq.

AZIZ ABDUL-KARIM KADOURI

Baghdad, Iraq

B. Sc. in Business Administration

Genial omnipresent Aziz did things in a big way at Al-Hikma. He was ever-ready to organize parties, plays, skits, and to keep everyone happy. He was an active member of S.A.M. He enjoyed a game of pingpong and tennis. He is famous for his tours of the city and country. His love of reading will stand by him in future studies at securing a PH.D in management before returning to the family publishing business.

AL-HIKMA UNIVERSITY

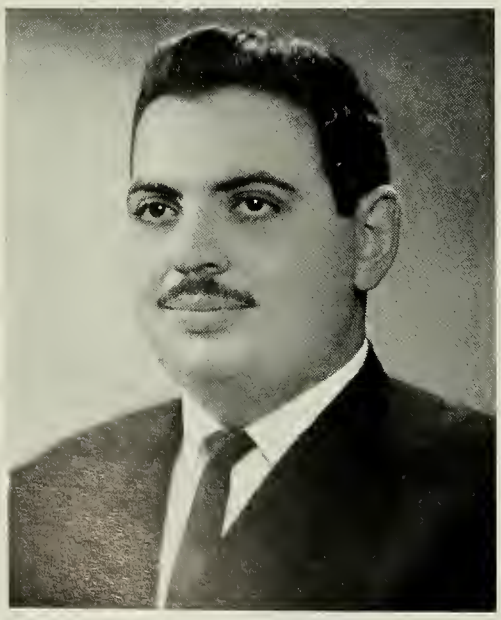

AZIZ BAITHUN

Baghdad, Iraq

B. Sc. in Civil Engineering

Beneath a serious exterior Aziz hides a flair for fun and frivolity on the social circuit. He was a capable debater and loved a good book. Music and photography were his hobbies. If his plans materialize he will accomplish graduate studies in the USA in concrete. Then he will return to Iraq for a career in engineering.

BASIM TAWFIQ ASKAR

Baghdad, Iraq

B. Sc. in Civil Engineering

Basim, a popular figure on campus was everybody's friend. He was an outstanding member of the science club, and a faithful worker in the library. His love for music prompted many hours listening to classical and popular muic. Chess and reading also soothed the ruffled nerves. Graduate studies in structural engineering in England are planned for the immediate future.

DAVID FRANK

Baghdad, Iraq

B. Sc. in Civil Engineering

Spirited and interesting at all times, David compiled an enviable record at Al-Hikma. Track and basketball were his best sports; Swimming and diving were extra-curricular activities he excelled in. Reading and classical music fascinated him. If he doesn't go abroad now for further studies, he will plunge into engineering work in Iraq.

1956 - TENTH ANNIVERSARY - 1966

DHUKA FRANCIS SHAMMAS

Baghdad, Iraq

B. Sc. in Business Administration

Thoughtful personable Dhuka graced the campus with her serene and pleasant personality. She played a spirited game of ping-pong and a steady game of tennis. Dramatics attracted her; swimming was her relaxation. She loved to steal away and play the piano, or read a good book. After graduation she expect to remain in Baghdad.

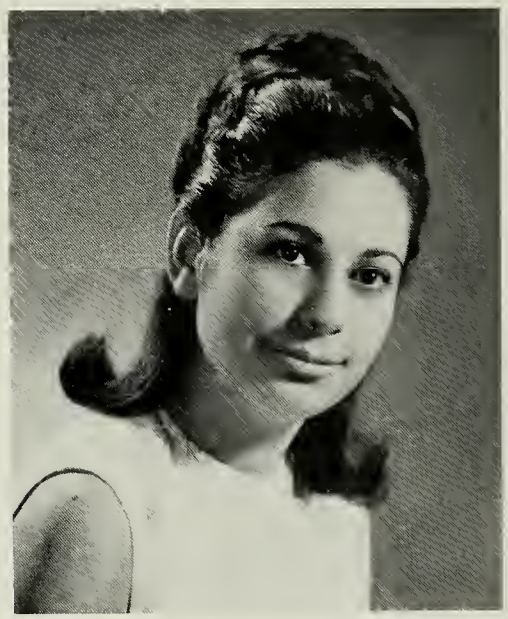

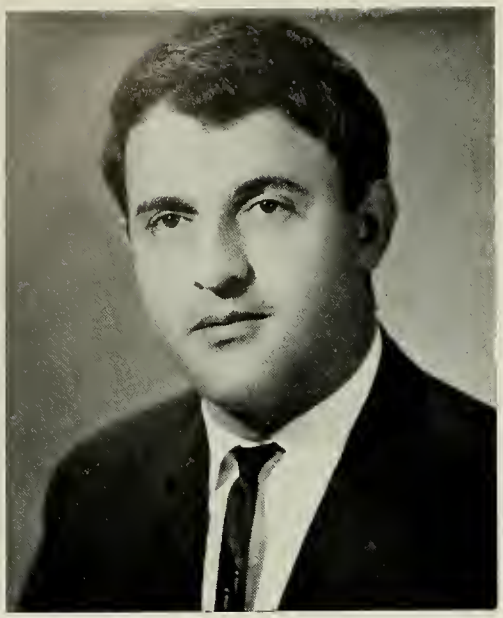

DIKRAN VARTAN VARTKESSIAN

Baghdad, Iraq

B. Sc. in Civil Engineering

Generous genial Dikran enjoyed to the full his years at the University. He studied hard and overcame with courage all obstacles on the way to graduation. The library staff will miss him. His comments at the ping-pong table will be missed too. He was always ready for a swim, a picnic, or any interesting book. He now joins the engineers of Baghdad.

AL-HIKMA UNIVERSITY

ELHAM JABRO

Baghdad, Iraq

B. Sc. in Civil Engineering

The distinction of being the first lady engineer to graduate from Al-Hikma goes to Elham. She worked long and hard for this distinction, but still found time to attend debates and make her presence felt on campus. She loves to read and to paint. After working for a year in Baghdad she intends to go to the USA for graduate studies.

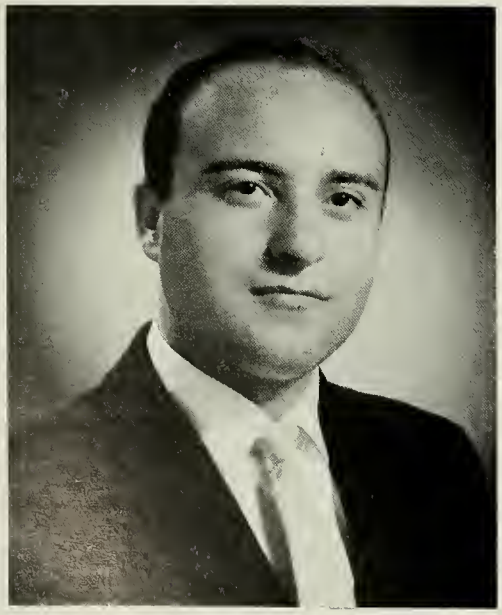

ELIAS MEIR ABDA

Baghdad, Iraq

B. Sc. in Business Administration

Elias was bouncy and persistent in all his pursuits. He was a mainstay of the yearbook business staff, as well as a prominent member of S.A.M., and a great music lover. He played a good game of tennis and ping-pong. For further relaxation he enjoyed swimming and archery, collected stamps, and played snooker. Eventually, he expects to pursue graduate studies for a Ph.D. in business administration.

FAKHRI JAZRAWI

Baghdad, Iraq

B. Sc. in Civil Engineering

The man with the suave frank personality is Fakhri. When not studying he listened to the best in music. Oftentimes he could be found at the ping-pong table in championship play. For further relaxation he enjoyed volleyball, and baseball. His stamp collection is to be envied. He will do further studies in structural engincering in the USA.

1956 - TENTH ANNIVERSARY - 1966

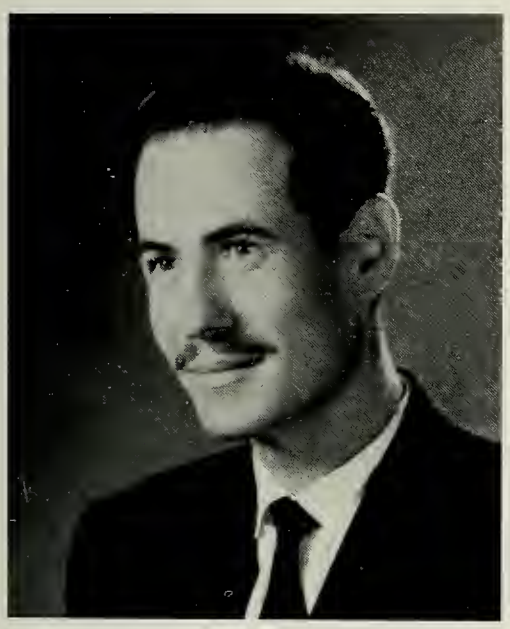

FATHALLAH AHMAD ABBAS

Baghdad, Iraq

B. Sc. in Business Administration

All the world's a stage for Fathallah. He is our dramatist who has participated in many TV plays and has been responsible for numerous productions on campus. His pen has produced dramas for radio, TV, and stage. He is often seen at the ping-pong tables. His hobbies are to read and to travel. He will continue studies for a higher degree either at A.U.B., or in the USA.

FATINA HAMDI

Baghdad, Iraq

B. Sc. in Business Administration

Fatina has been one of the fairest flowers to favor our campus. She has been outstanding in studies, in spirit, and has been cooperative in such campus activities as debating, dramatics, and the yearbook. She is a music lover, and reads much. Her forte is languages, and her intent is to further her study of languages in the U.K.

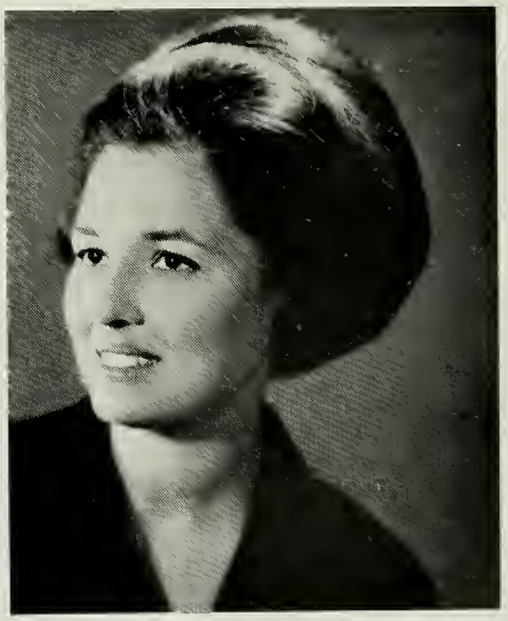

FREDERICK JACOB

Baghdad, Iraq

B. Sc. in Civil Engineering

Refreshing and pleasant Frederick made friends at Al-Hikma. He was a club-man. His circle of clubs include the social, the dramatic, the scientific, and S.A.M. He kept the body fit at volleyball, tennis, ping-pong, baseball and track. His other interests include music, movies, painting and reading. Studies in structural design beckon him to the USA.

GEORGE JAMIL

Baghdad, Iraq

B. Sc. in Civil Engineering

Genial generous George impressed all at Al-Hikma with his industry and scholarship. His many activities include the math, music, scientific, and debating clubs. He was an outstanding member of the Sodality. He kept the body sound by participating in volleyball, baseball, basketball, and track. After his military training, he expects to do graduate studies in structures in the USA.

AL-HIKMA UNIVERSITY

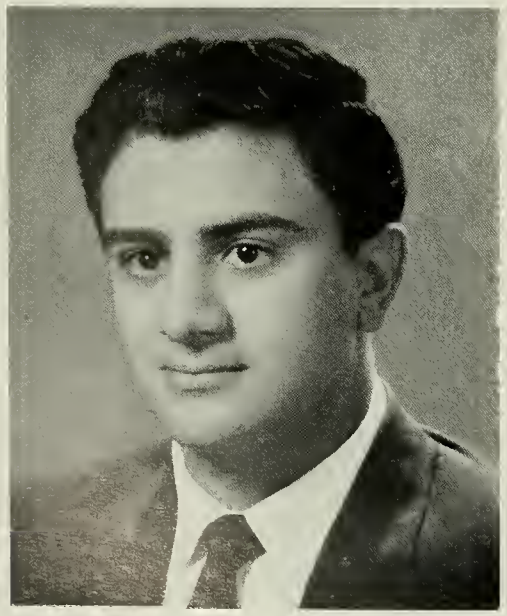

HASSAN AL-SARRAF

Baghdad, Iraq

B. Sc. in Civil Engineering

A high-spirited and enjoyable companion Hassan spent many happy years at Al-Hikma. He was in the midst of fun and frolic wherever it could be found. His interests extended to the science club, and to photography. He enjoyed a good book, and an occasional game of volleyball. He will go after a M. Sc. degree in design in the USA.

HATIM SARSAM

Baghdad, Iraq

B. Sc. in Civil Engineering

Mosul's gift to the local scene is Hatim. Hc enjoyed the studious atmosphere of northern Iraq before travelling to the Zafaraniya campus. While here he has established himself as a serious student and enjoyable companion. S.A.M. and the science club are proud to claim him. Intramural sports, music, movies, and travels with friends relaxed him. He will problably pursue graduate studies in concrete in the USA.

HOUDA THOMAS HENDOW

Basra, Iraq

B. Sc. in Business Administration

Versatile, happy Houda studied in England before entering the halls of Al-Hikma. Her definitely British accent was a delight to hear in debate and on campus. She was most helpful as a member of the yearbook staff. She displayed fine form on the tennis court. Reading was her favorite pastime. Her future plans are undecided, but she will probably work in Baghdad.

1956 - TENTH ANNIVERSARY - 1966

IMTITHAL ABUL-TIMMEN

Baghdad, Iraq

B. Sc. in Business Administration

Silent serious but interesting Imtithal was an impressive member of the class. She was a good listener and a pleasant companion. Her interests extended to S.A.M., tennis, and ping-pong. She liked to read and to listen to classical music. If given the chance she will continue studies in accounting or finance, and then join an Iraqi company.

IYAD S. AL-NASIRI

Baghdad, Iraq

B. Sc. in Civil Engineering

A man with a mind for the finest details Iyad poured himself into his studies and gained great profit from them. When not swimming or reading, he found time for listening to the best in music, for the social club, and for scientific pursuits. Volleyball was his favorite sport. He expects to join the work force in Iraq as an engineer.

AL-HIKMA UNIVERSITY

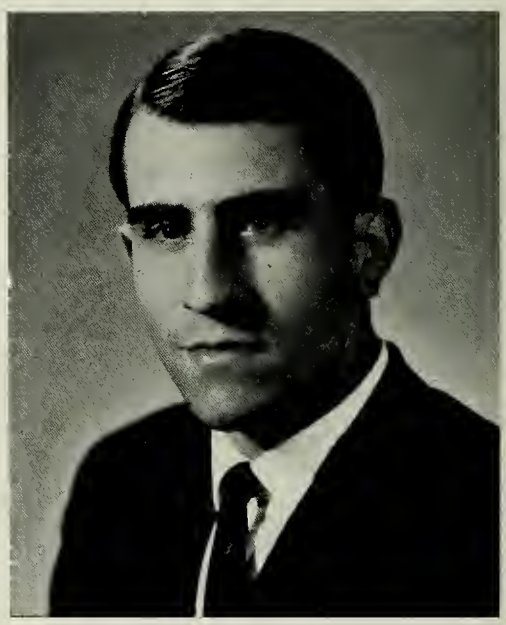

JACOB Y. BABICO

Baghdad, Iraq

B. Sc. in Civil Engineering

Talented and artistic Jacob had a flair for designing and the mechanical devices. His talent reached out to dramatics, science, and athletics. He took great delight in the music and social clubs. His help to the office was invaluable. He kept trim by playing football, volleyball, and ping-pong. After military service he will work in Iraq.

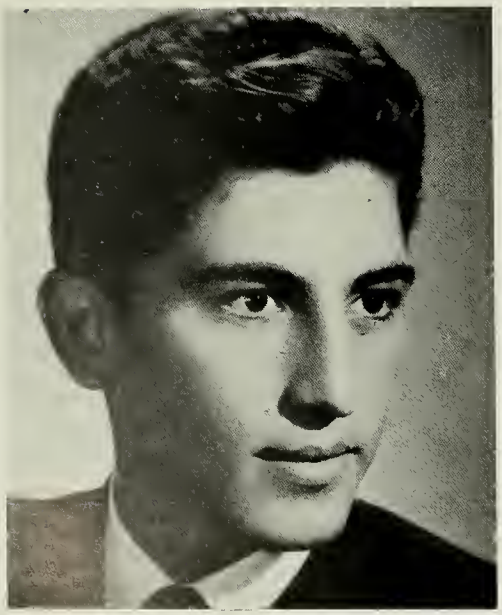

JAMAL YUSUF

Baghdad, Iraq

B. Sc. in Civil Engineering

Athletically inclined Jamal traded the B.C. campus for Al-Hikma without regret. He continued to grow in stature, skill, and knowledge. His prowess on the basketball team will not soon be forgotten. In addition to playing volleyball and baseball, he was an avid stamp collector, and liked to draw. Military services will claim him before his career as an engineer.

JAMILA LAWEE

Baghdad, Iraq

B. Sc. in Business Administration

Jamila joined us at Al-Hikma four years ago, and has enjoyed her studies here immensely. A Dean's list student, she loved to discuss the topic of the day, and to converse in many languages, especially in French. Listening to music and and driving the family car were her pet diversions. She hopes to travel through Europe and then pursue a degree in economics or political science in the USA.

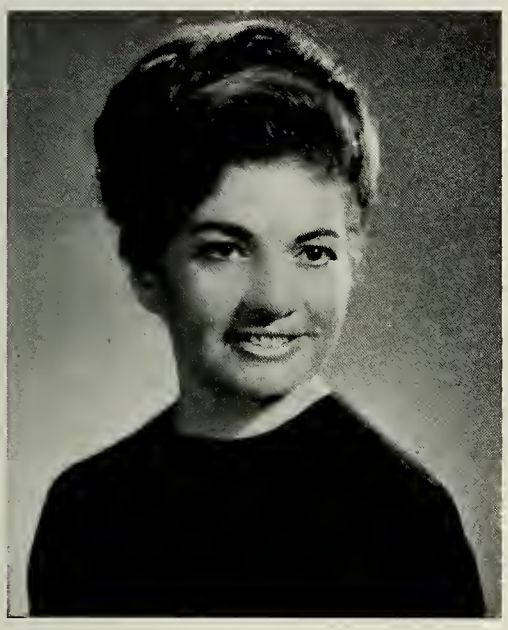

1956 - TENTH ANNIVERSARY - 1966

JANET GEYICKIAN

Baghdad, Iraq

B. Sc. in Business Administration

Steady competent Janet was often seen on campus with camera in hand. She was a veteran member of the yearbook photography staff, as well as a charter member of S.A.M. Music set a mood for her. Tennis and ping-pong absorbed her play time. If given the opportunity she will continue studies in accounting and statistics before entering business in Baghdad.

KAMIL SHA'SHU

Baghdad, Iraq

B. Sc. in Civil Engineering

Capable practical Kamil enjoyed all his courses at Al-Hikma. He was hardly surpassed as a debater of skill. S.A.M. and the social club found him ever-present. He played a good game of tennis and was an excellent swimmer. Soft music was his delight. He will work for two years after graduation, and then study structural engineering in Canada

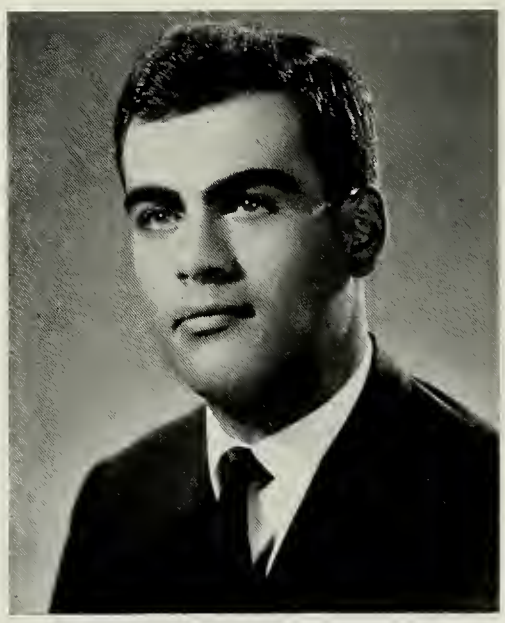

MAHIR M. AL-NAIMI

Baghdad, Iraq

B. Sc. in Civil Engineering

Tall talented Mahir was one of our outstanding scholars. He frequently won top honors on the Dean's list. He played varsity basketball and was an anchor man in track. His intcrests included S.A.M., the scientific club, photography, and listening to good music. He will study structural designing in the USA before taking up work in Baghdad.

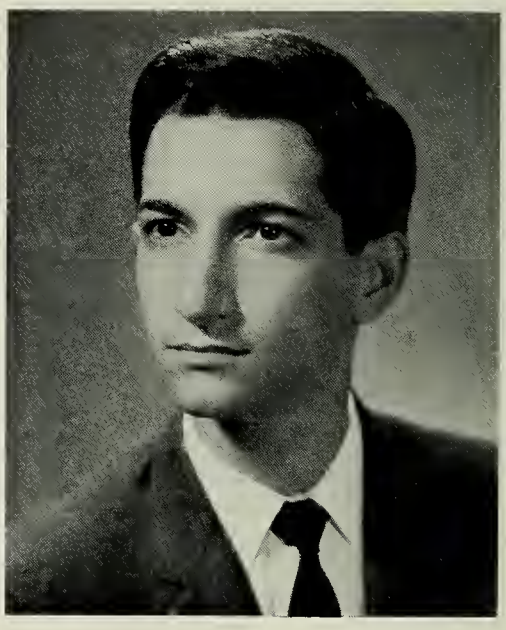

MAKRAM GEORGE

Baghdad, Iraq

B. Sc. in Civil Engineering

Mild-mannered Makram made many friends while on the Zafaraniya campus. He showed up well in debate, and could take a skillful picture. He is an erstwhile member of the yearbook staff, who enjoyed volleyball, basketball, and ping-pong. He was in tune with modern music. After graduation he intends to study concrete in the USA or U.K.

AL-HIKMA UNIVERSITY

MARLYN JAN

Baghdad, Iraq

B. Sc. in Business Administration

Marlyn was a member of the class who got things done. She travelled daily from Daura City to the campus at Zafaraniya. Her marvelous ccordination aided her in championship ping-pong competition. She was outstanding on the girls' volleyball team. She liked to read short stories and to attend an occasional movie. Her desire is to continue studies in management in England before starting work in Baghdad.

MAZIN AL-MUDARRIS

Baghdad, Iraq

B. Sc. in Civil Engineering

Mazin was mountain-size in humor and generosity. He applied himself assiduously to his studies and has reaped the rewards of success. The social club claimed him; the intramural sports program acclaims him for volleyball and table tennis. You should see his stamp collection and photo album. His future plans include graduate studies in the USA or UK.

MUFID ASHOO

Basra, Iraq

B. Sc. in Civil Engineering

Quiet and mild-mannered Mufid influenced an ever-widening circle of friends at Al-Hikma. He played a marvelous game of football and volleyball. S.A.M., the math club, and attending debates kept him up with current events. He conned the athletic news of the world regularly. After graduation and military service he will study for a master's degree in the USA.

1956-TENTH ANNIVERSARY-1966

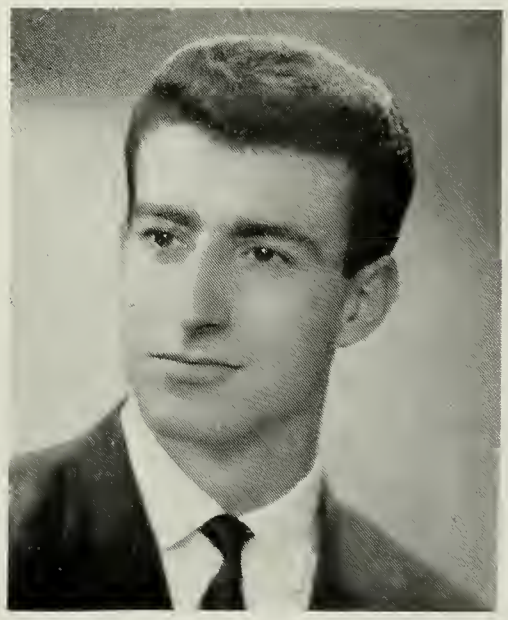

MUMTAZ G. TOKATLY

Baghdad, Iraq

B. Sc. in Civil Engineering

A man from the marvelous north is Mumtaz. His early schooling was in Mosul, but he now claims Baghdad as his hometown. He was a member of S.A.M., and of the science club. He sought recreation in tennis, swimming, and ping-pong. He was a fan of all sports, especially football. His love of travel will bring him to the USA for studies in structures.

MUNA GHAZALA

Baghdad, Iraq

B. Sc. in Business Administration

One of the already married ladies of the class Muna will manage her home well. She enjoyed her courses in business administration. She added glitter and glamour to the dramatic society. When not reading a short story, she could be found playing ping-pong or volleyball. If she doesn't enter the Baghdad labor force now she will study to be a chartered accountant.

AL-HIKMA UNIVERSITY

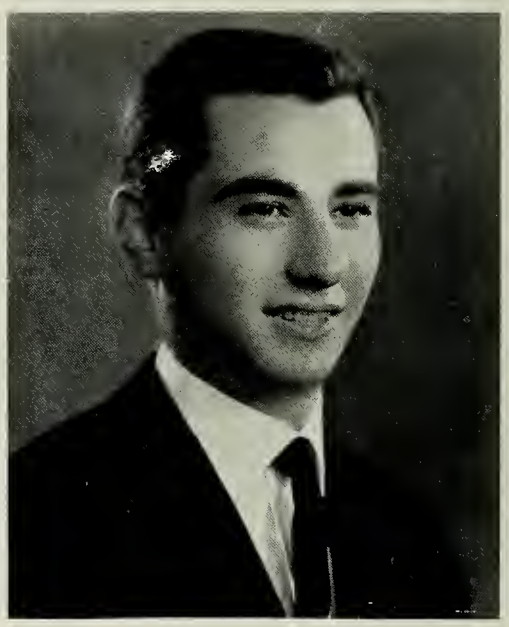

MURAD K. NALBANDIAN

Baghdad, Iraq

B. Sc. in Business Administration

Genial and well-mannered Murad found many outlets for his interests at Al-Hikma. He was a member of the Society for the Advancement of Management. He was an ardent sports fan. He enjoyed a relaxing swim. Collecting stamps and reading were his outside interests. He hopes to do graduate studies in accounting in England or the USA .

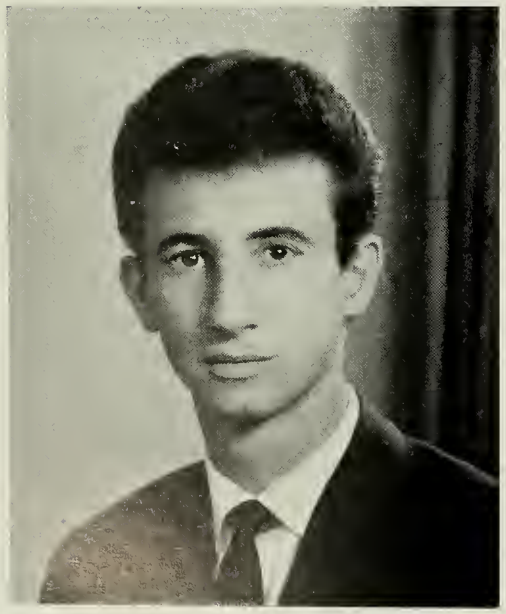

MURAD VARTANIAN

Baghdad, Iraq

B. Sc. in Civil Engineering

Efficient and steady Murad will carry the Al-Hikma mold well. He was a prominent member of the science club, and an interested member of S.A.M. When not reading a book about science he could be found playing table tennis or swimming, or on the volleyball court. His plans call for graduate studies specializing in reinforced concrete in the USA. He is then willing to work anywhere in Iraq.

MUWAFFAQ AMIN LAYLANI

Baghdad, Iraq

B. Sc. in Business Administration

Muwaffaq's great delight was to plan and organize a social event. His organizing skill will be missed on campus, and his sturdy kick will be missed from the football field. Volleyball was his other outstanding sport. When not performing on the athletic field he liked to read. This will aid him in accounting and statistics studies in the USA or England.

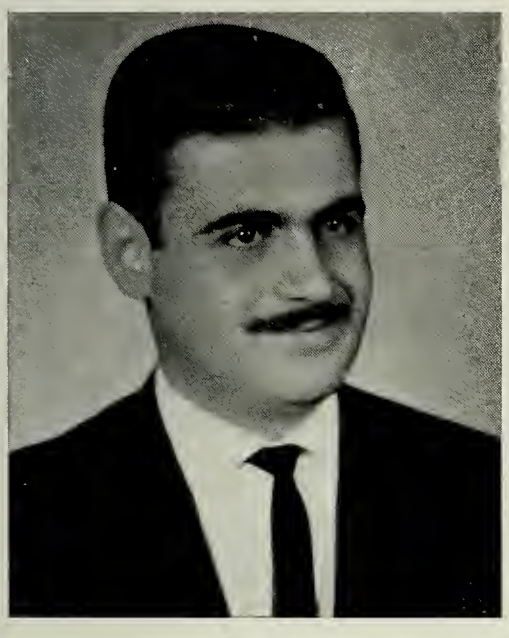

1956 - TENTH ANNIVERSARY - 1966

NABIL YOUSIF FARAGE

Baghdad, Iraq

B. Sc. in Civil Engineering

A genial gentleman from Alwiya, Nabil came to Al-Hikma via B.C. and England. He has been outstanding in studies, and his name has appeared frequently on the Dean's list. On campus he attends the science club lectures, and relaxes at the ping-pong table. Off campus he swims, plays bridge, and is a shutter-bug. He expects to continue in post-graduate courses in structures in America.

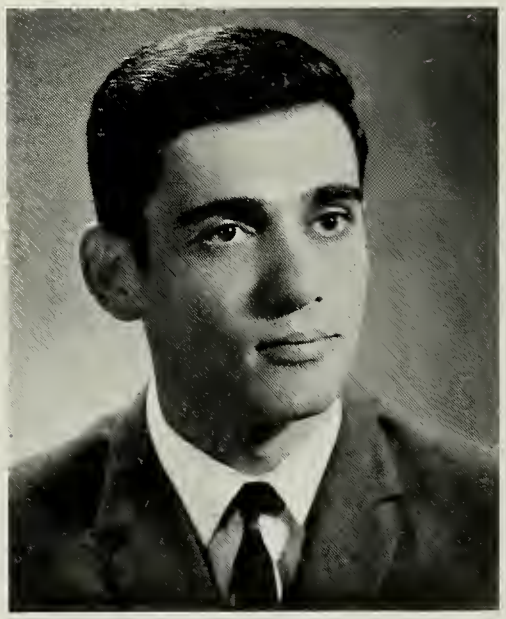

NABIL HASSO

Baghdad, Iraq

B. Sc. in Civil Engineering

Nabil is built for perseverance and the long-run. He has persevered admirably through his studies at Al-Hikma, and is now ready for the long-run through graduate studies. When not at the books he participated in intramurals: volleyball, tennis, baseball. He liked good music and read much. He was a member of S.A.M. He will do graduate studies abroad.

NADIA AWDISH

Baghdad, Iraq

B. Sc. in Business Administration

None can surpass Nadia in faithfulness and loyalty to Al-Hikma University. From first year to last she has given generously of her time and energies to the library, the office, and to athletics. She was a member of the volleyball and tennis teams, and a willing worker for the yearbook. Her hobbies include music, swimming and playing bridge. She hopes to do further studies abroad.

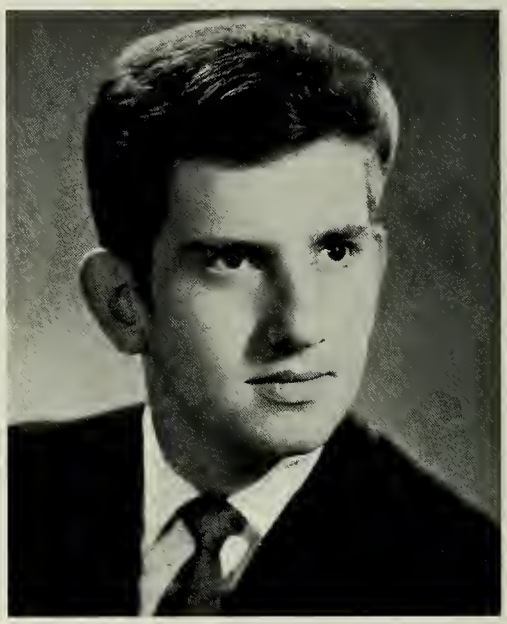

NADEEM ADIL

Baghdad, Iraq

B. Sc. in Civil Engineering

High-spirited and quick-witted Nadim was never at a loss in any situation. His activities were many: debating, science club, dramatics, mathclub, yearbook staff, and the social club. For exercise he tried baseball, tennis, and volleyball. When not building the body at home, he listened to good music and took photos. Graduate studies in reinforced concrete beckon him to the USA.

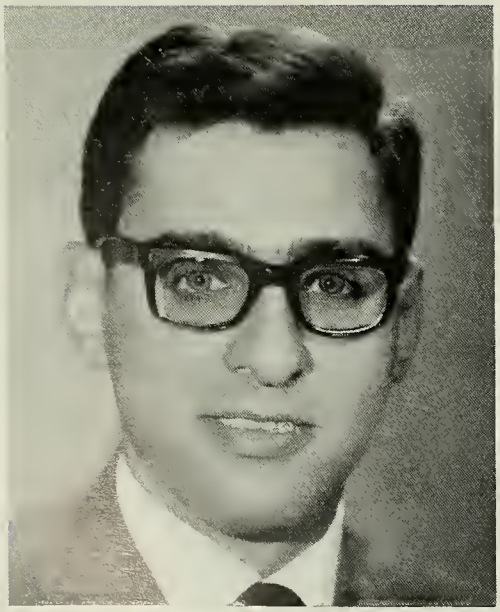

NAHIDH AL-SHAWAF

Baghdad, Iraq

B. Sc. in Civil Engineering

Pleasant and affable at all times Nahidh was a favorite on campus. He figured prominently in the science club. Listening to classical music soothed his frayed nerves. When time allowed he read much and enjoyed a refreshing swim. He will study for an M.S. degree in transportation and traffic engineering.

NASIR AL-FARISI

Baghdad, Iraq

B. Sc. in Business Administration

Nasir's journey to campus included schooling at Baghdad College and time in England. His continental outlook added to his suavity and urbanity. He was a member of S.A.M. who read much and appreciated more. He liked both classical music and jazz. He will study for a master's degree in economics probably in the USA.

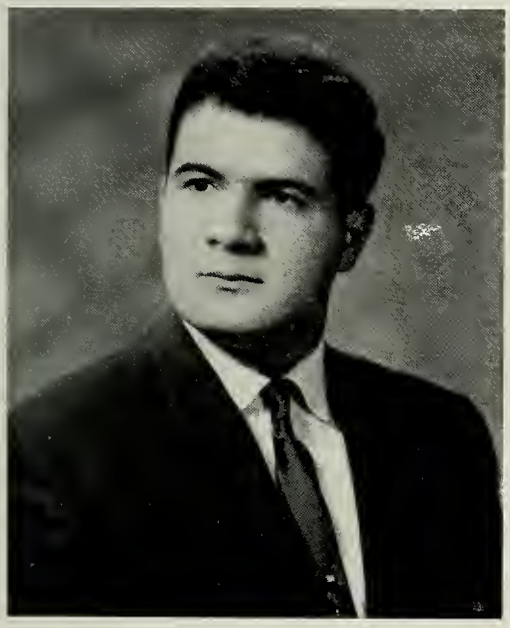

NASIR J. JACOB

Baghdad, Iraq

B. Sc. in Civil Engineering

Another big man on campus was Nasir. He figured prominently in intramural sports: baseball volleyball, and track. He was a sodalist, a member of S.A.M. and of the math club. His interests also extended to debating, dramatics and reading. After obtaining a master's degree in structures in England he expects to work in Kuwait.

1956 - TENTH ANNIVERSARY - 1966

NIDHAL RIHANI

Baghdad, Iraq

B. Sc. in Civil Engineering

Up to now engineering has been a man's domain, but Nidhal has successfully broken through all barriers. She has worked hard and deserves high acclaim. When not working over her drawing board she found time for debating and dramatics, and relaxed while listening to classical music. She loves to travel, but just whereto in the future is undecided.

NIJAD FATTUHI

Baghdad, Iraq

B. Sc. in Civil Engineering

Whenever the Dean was making out his list of scholars he found Nijad's name. He studied hard and successfully. He was a member of S.A.M., and was interested in all sports. He took part in baseball, football, volleyball, track and table tennis. His ambition is to study for a master's degree in the USA.

AL-HIKMA UNIVERSITY

NORMA K. GABBAY

Baghdad, Iraq

B. Sc. in Business Administration

Norma is another who succumbed to cupid before graduation, but this happy event didn't deter her from completing her courses. For exercise she enjoyed a game of tennis, either on the courts, or at the table. She loved to read. Her future is in accounting or secretarial work, probably in the USA.

NOUSHIK SIMONIAN

Baghdad, Iraq

B. Sc. in Business Administration

No where will there be another Noushik. Her drive, her verve, her determination, are incomparable. She debated well. She was always a finalist in ping-pong contests. She played volleyball and swam with vigor. She read much, and loved music. She hopes to continue accounting studies in England.

NURI THOMAS

Baghdad, Iraq

B. Sc. in Civil Engineering

Nuri is known as our Cardinal Cushing scholar. He well deserves the title for his name often appeared on the Dean's list. He was a member of S.A.M., and of the debating society. Frequently he could be found playing basketball, volleyball, or table tennis. Once a B.P.C. employee, he expects to work there with added prestige.

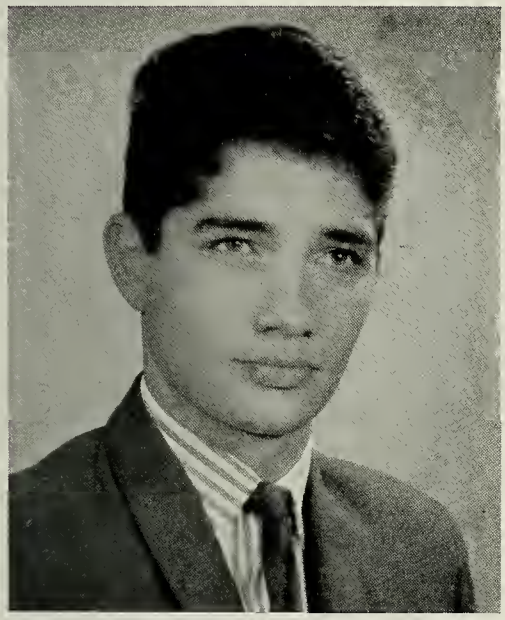

1956 - TENTH ANNIVERSARY - 1966

RAFID ABDUL-JABBAR JADDOU'

Baghdad, Iraq

B. Sc. in Civil Engineering

Rafid matriculated to the Zafarania campus from that of Sulaikh. He has been very active in debating, and in S.A.M. He figured prominently in the clubs: social, science, and music. His presence was felt in intramural sports of baseball, tennis, track, and volleyball. When not swimming he read much, and collected records. His future studies will be in highway engineering in England before returning to Iraq.

RAMZI LOQA

Baghdad, Iraq

B. Sc. in Civil Engineering

Every class has its humorist and songster. Ramzi fills the bill for the class of '66. His interpretations of local classics kept everyone happy. He also found time for debating, dramatics, music, and intramural sports. He was a faithful sodalist. He would like to study structures abroad.

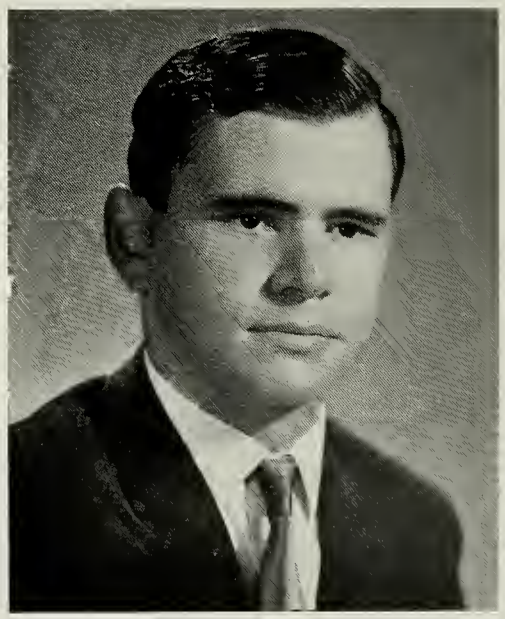

RAYMOND GABBAY

Baghdad, Iraq

B. Sc. in Civil Engineering

Raymond, and his sister Norma, are the first brother-sister team to graduate from Al-Hikma. He was a member of S.A.M. Other interests lead him to the ping-pong table, tennis, swimming, shooting, and photography. After graduation he will go directly to work as an engineer in Baghdad.

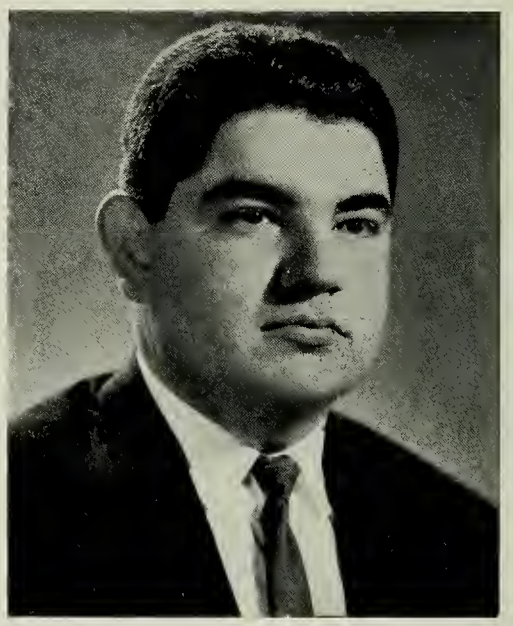

RIADH PHILIP

Baghdad, Iraq

B. Sc. in Civil Engineering

Quiet resourceful Riadh made his prominent presence felt on campus. He was an able debater, and an avid reader. He could often be found at the ping-pong table, or on the basketball court. He lists photography and music among his hobbies. Graduate studies in concrete beckon Riadh to the USA or UK.

SABAH AL-HASSAN

Baghdad, Iraq

B. Sc. in Civil Engineering

Suave Sabah is Sharkiya's gift to the Al-Hikma campus. He will be a credit to his school wherever he goes. He attended social club meetings when not listening to good music. Ping-pong and swimming were favorite recreations. He expects to continue his studies in the USA or in West Germany.

SABAH SHA'ABAN

Baghdad, Iraq

B. Sc. in Civil Engineering

Strong silent Sabah has had a very successful career at Al-Hikma. He read much and enjoyed an exchange of ideas on social questions. His hobby is to travel; his best form of exercise: swimming. After fulfilling his military service he will work with a construction firm.

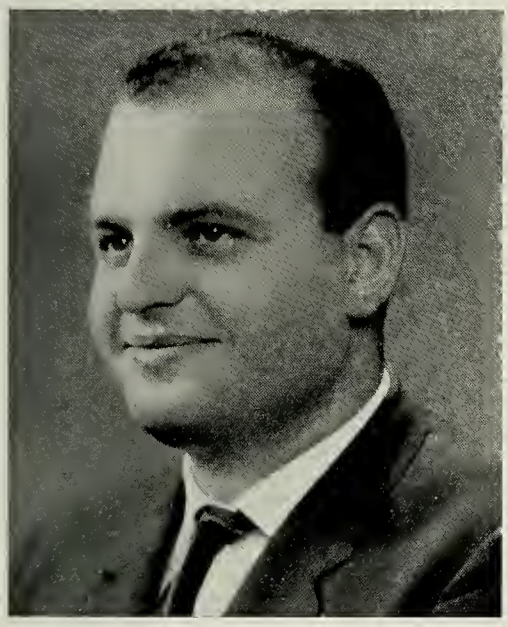

SABAH TOMINNA

Baghdad, Iraq

B. Sc. in Business Administration

Amiable smiling Sabah deserves the laurel of victory, his degree. From the manager's desk at his family's hotel he came back to class and to conquer through study. He was a big man on the track team, especially when hurling the discus. He would like to further his studies abroad.

1956 - TENTH ANNIVERSARY - 1966

SAMI MADROS

Jerusalem, Jordan

B. Sc. in Civil Engineering

Already, Sami has had experience as an engineer on the job. He started construction work in Jerusalem last summer. During the year he was prominent in debating and dramatics. He loves to read. As soon as he obtains his degree he will return to the work begun in Jordan.

SAMIR NAKKAR

Baghdad, Iraq

B. Sc. in Civil Engineering

Cheerful Samir was tall in talent and stature. He enjoyed a good game of volleyball and basketball. When not at a science club meeting you could find him playing tennis or swimming, or busy with husbandry. He will continue studies abroad in steel design and reinforced concrete.

AL-HIKMA UNIVERSITY

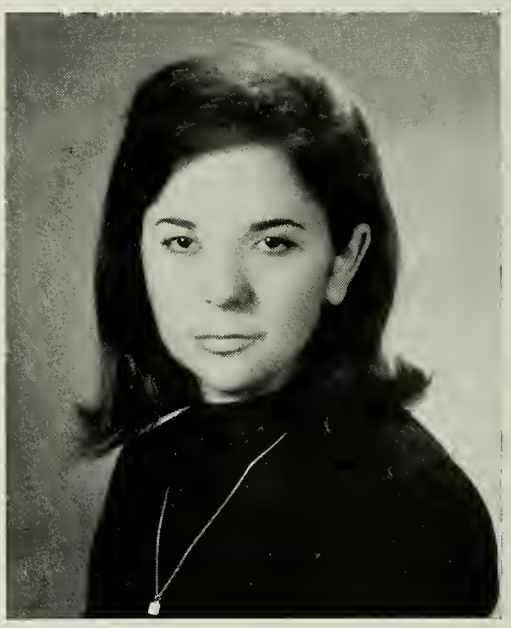

SANA' AL-KHUDHAIRY

Baghdad, Iraq

B. Sc. in Business Administration

Sana' has the best sense of humor on campus. She loves to laugh and to make others laugh, hence her popularity is tops. When not reading or listening to music, her recreation was swimming. After graduation she will go to Beirut for further studies in business.

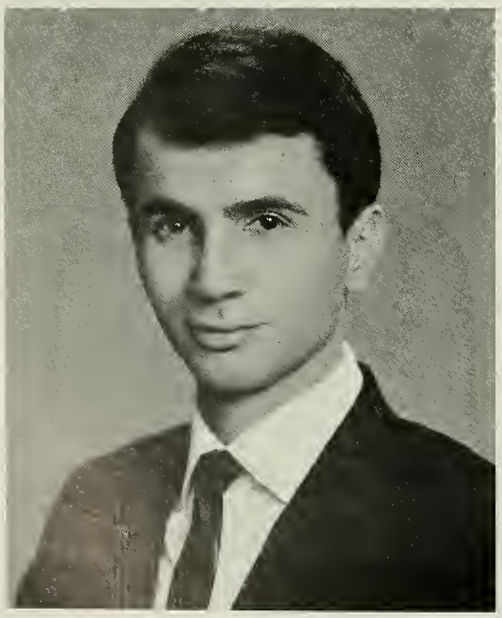

SARMAD AL-NAIMI

Baghdad, Iraq

B. Sc. in Civil Engineering

Sarmad's cooperative spirit made him a popular man on campus. He was a member of the science club and of S.A.M. Track and swimming kept him fit. His hobbies include: collecting foreign coins and small knives, and photography. He will study for a master's degree in concrete design.

SHAFIQ HALABU

Baghdad, Iraq

B. Sc. in Civil Engineering

Quiet but resolute Shafiq made his influence felt on campus. He participated in many dramas and was a willing worker in the library. He was a member of the social club. Track and volleyball kept him in good condition. His stamp collection rates high. After military service he expects to study in the U.S.A.

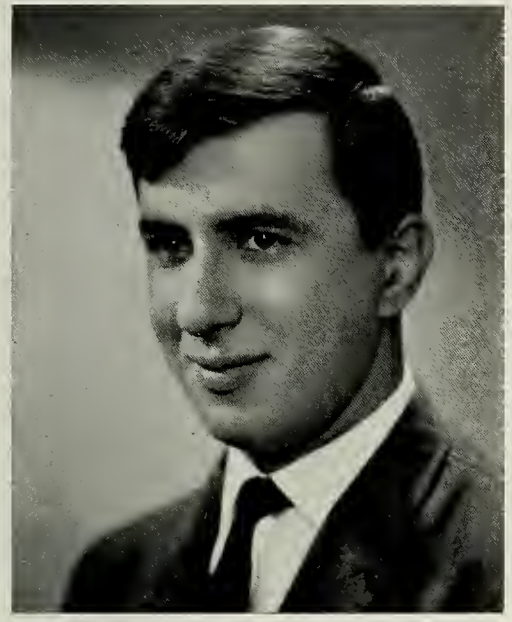

1956-TENTH ANNIVERSARY-1966

SHAWKAT SABRI JAZRAWI

Baghdad, Iraq

B. Sc. in Civil Engineering

An industrious and determined student Shawkat's perseverance won out over all odds. He was a member of the science club. Table tennis, volleyball, and swimming were his forms of recreation. His love of music and travel will carry him far. After graduate studies he will work with a local firm.

SISTER JOSEPH

Baghdad, Iraq

B. Sc. in Business Administration

After years of advancement in grace, Sister Joseph entered Al-Hikma to advance further in wisdom. With great humility and courage she who was teacher became student again. Now she returns to the Presentation Convent, Bab al-Shargy. Her wit, willingness, and example will be missed from campus.

SUBHI ABED AL-MAJEED RAMADHAN

Irbid, Jordan

B. Sc. in Civil Engineering

Jordan's contribution to the campus is smiling genial Subhi. He was a member of S.A.M., and of the library staff. He supported debates and loved to listen to classical music. He followed all intramural sports with great interest. His hobbies include: car-racing, hunting and politics. He will work for a year before going to the USA for studies in concrete.

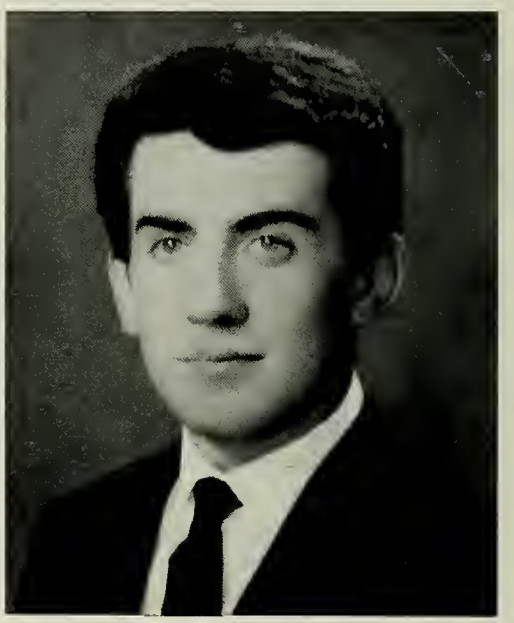

SUHAIL YUSUF NASSIR

Baghdad, Iraq

B. Sc. in Business Administration

Witty humorous Suhail was ever-ready with a practical joke. His dramatic presentations were enjoyed by all. He was a prominent member of the Sodality and of S.A.M. In track his specialty was the broad jump, as well as the longer-meter runs. When not racing his car he enjoyed swimming, tennis, and photography. He will pursue a master's degree in statistics in England.

AL-HIKMA UNIVERSITY

SULAIMAN BAJJALI

Baghdad, Iraq

B. Sc. in Business Administration

A serious student with a suppressed sense of humor Sulaiman worked hard for his degree. When not playing ping-pong, he was banging the dominoes and tawli sets. He liked to read, to travel, and to listen to soft music. He is ready for work in Iraq, or Jordan, or Kuwait.

SURIN HAGOP MANUKIAN

Basra, Iraq

B. Sc. in Civil Engineering

Basra's emissary on the Al-Hikma campus, Surin enjoyed fruitful years in Zafaraniya. When not reading, drawing, or in the music room, he could be found at volleyball, table tennis, or swimming. He will do graduate studies in city planning and architecture in the USA.

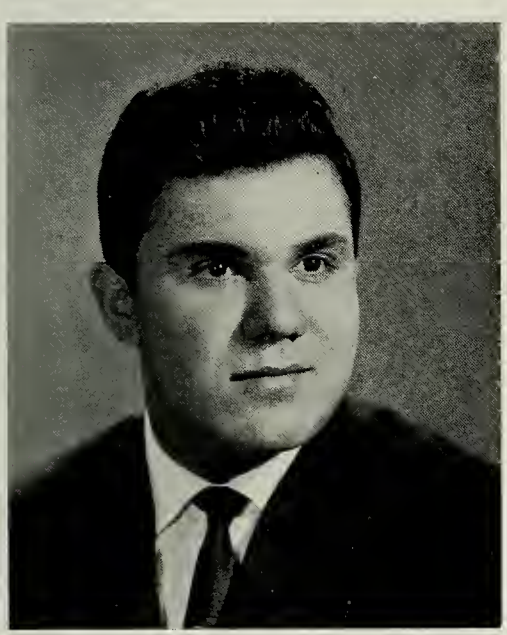

TALIB AL-TIMIMI

Baghdad, Iraq

B. Sc. in Business Administration

Every class has its candidate for first honors. Talib was the genial brain of the senior business students. When not at the books he participated in debates and attended S.A.M. meetings. He was a member of the math club. Table tennis, football, and swimming kept him trim. He will go on to England for studies to become a chartered accountant.

1956 - TENTH ANNIVERSARY - 1966

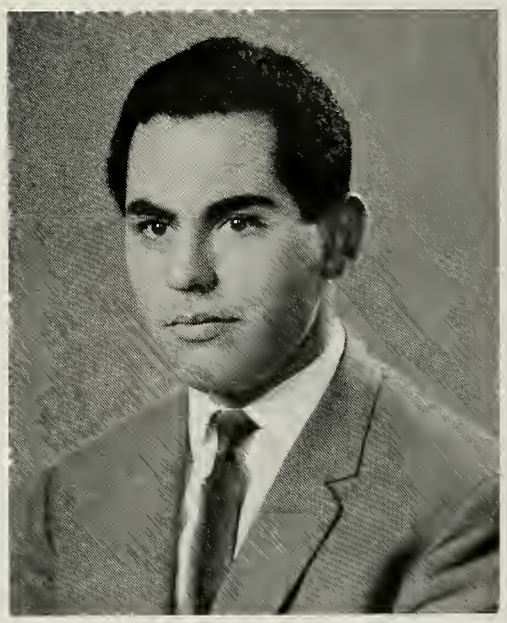

USAM KASSAB

Baghdad, Iraq

B. Sc. in Civil Engineering

Calm and capable Usam came to Al-Hikma from Baghdad College. He was a prominent member of the math club, and a debater of note. He was numbered among the sodalists. His exercise included basketball, baseball, volleyball and ping-pong. He read much. After military training he will continue the study of structures in the States.

WILLIAM HARDOON

Baghdad, Iraq

B. Sc. in Civil Engineering

A serious student who gets top results. William has been an outstanding scholar for four years. He was a member of S.A.M., and of the music club. For relaxation he played bridge, or exercised on the basketball or volleyball courts, or in the swimming pool. He plans to go right to work wherever an engineer is needed.

AL-HIKMA UNIVERSITY

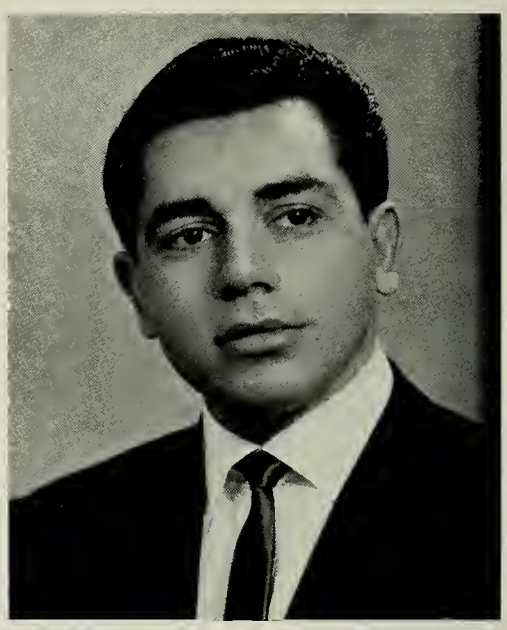

ZUHAIR HANNA RAPHAEL

Baghdad, Iraq

B. Sc. in Civil Engineering

Dependable and hard-working Zuhair is the epitome of an Al-Hikma man. He was loyal and generous to the school and to his friends. He was an outstanding sodalist who often participated in the liturgy. Dramatics and debating were outlets for his talents. Volleyball, chess, and photography were his hobbies. He hopes to do further studies in concrete in the USA.

1956 - TENTH ANNIVERSARY - 1966

SENIORS ON CAMPUS

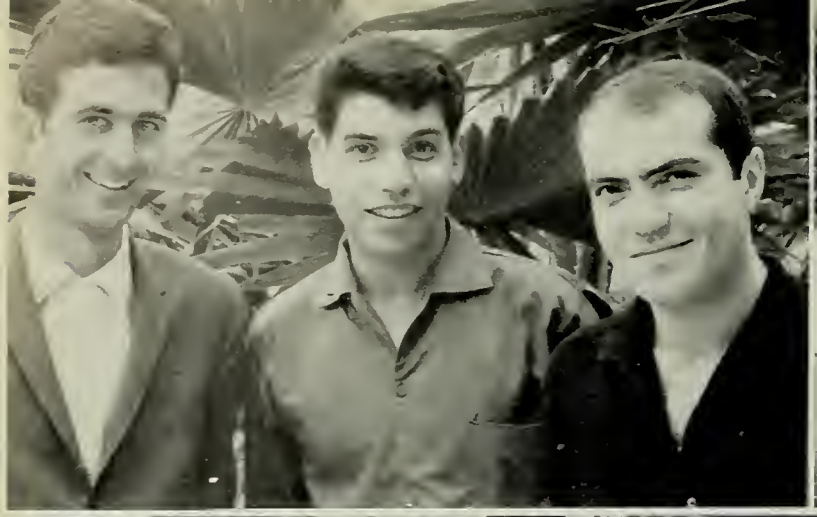

Business
Administration

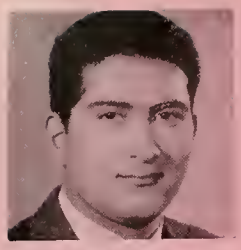

A-RAHMAN
عبد الرحمن الكامل

ARSHAM
ارشام ميرزيان

EDWARD
ادور جورج

HANAA
هناء الداوومي

HAZAR
هزار شمدين

JAMIL
جميل عيزر

LILIAN
ليليان بشير

MUNIB
منيب مراد الشيخ

MUWAFFAQ
موفق دنو

NADIM
نديم بيتر

NAWAR
نوار الصوفي

NURI
نوري عسكر

RAVENA
رافينة توماس

RIADH
رياض الكرام

◈ JUNIOR BUSINESS A

SIRUN
سيرون آبيل

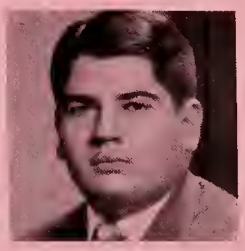

TAHIR
طاهر البزركان

ZAHIR
زاهر عبوش

CLASS OF 1967

CLASS OF 1967

JUNIOR BUSINESS B

AHMAD
احمد الجميل

AYMAN
ايمن بشير

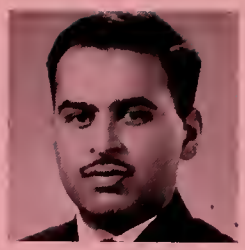
DHANANJAY
دانانجي دوكال

EMMANUEL
عمانوئيل فرنسيس

FARIS
فارس ناصر

FERIAL
فريال مصفى

HENRY
هنري ايشو

INTISAR
انتصار ناصر

JUNAYA
جنية البياع

LINDA
لندا العاني

MABLE
ميبل كودسير

MUNDHIR
منذر محمود

NABIL
نبيل عادل

NADIRA
نادرة مطر

NIDHAL
نضال جواد

RASHID
رشيد روماني

SAMI
سامي شونيا

SHLAIMUN
شليمون ابراهيم

WAFAA
وفاء داود

SOPHOMORE BUSINESS A

◈

CLASS OF 1968

ADNAN
عدنان العلوان

ALBERT
البير بابا

ALI
علي ناصر

AMIR
امير آوجى

ASHUR
آشور دك

AZHAR
ازهار شمدين

BASIL
باسل عبد اللطيف

CHRISTINE
كرستين كباي

GEORGE
جورج يني

GHAZI
غازي علاوي

HADIR
هدير الفارسي

IMAD
عماد جدوع

JALAL
جلال اوهان

LEON
ليون ماتيكيان

MICHAEL
مايكل سيمونيان

MUNDHIR
منذر نعيم

NABIL
نبيل جويدة

NADIA
ناديا بصري

PRITHVIRAJ
برت فراج تلوار

SALEH
صالح يونس

SALWA
سلوى الجراح

SAMIR
سمير علوان

USAM
عصام زيونا

VIVIAN
فيفيان شينا

WADIA
وديع يوسف

WALID
وليد القيسي

YVETTE
ايفيت لاوي

ADIL
عادل ملك

ALI
علي كبه

ASHUR
آشور زكريا

ATHIR
اثير بشير

AZZAM
عزام النوري

BASIL
باسل عريم

EDMOND
ادمون منكلو

FUAD
فؤاد الخضيري

GRACIE
كريسي كوهين

JAMAL
جمال يلدو

KARIM
كريم جاسم

KHALID
خالد كيلانو

LAYLA
ليلى عزت

SOPHOMORE
BUSINESS B

CLASS OF 1968

LYDIA
ليديا بيخور

MARY
ميري دير بوغوسيان

NAJIB
نجيب انطوان

NASIR
ناصر حداد

OHANNES
اوهانس ميرزيكيان

RAWA
رواء قشطيني

SABAH
صباح يوسف

SALAH
صلاح صائغ

SALAHADIN
صلاح الدين بهاء الدين

SAMIR
سمير عون

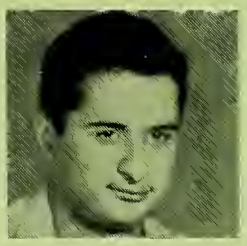

SHAMUN
شمعون اوديشو

SUZI
سوزي فرج

ABDULLAH
عبدالله عبدالله

AWATIF
عواطف عبد الامير

DALIA
داليا اسطيفان

ESTHER
استير بريمون

FERIAL
فريال زكور

FUAD
فؤاد مصفي

GEORGE
جورج وارتانيان

HARYTUN
هارتيون عزيز

HATIM
حاتم حاتم

HIKMAT
حكمت ياقو

MAAN
معن عبد الوهاب

MAHMUD
محمود النعمة

MAURICE
موريس مراد

MUHAMMAD
محمد فوزي

MUNA
موفى بابازيان

NADIRA
نادرة قرمة

NAFI'
نافع العاني

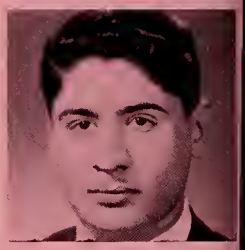

NAFI'
نافع الصفار

NAFIYA
نافية السندي

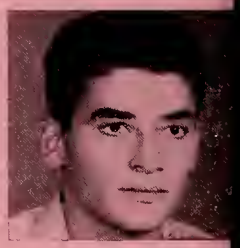

NOEL
نوئيل ابراهيم

FRESHMAN BUSINESS A

CLASS OF 1969

SAJIDA
ساجدة الكيلاني

SALEH
صالح الباجهجي

SALMA
سلمى شاشا

SALMA
سلمى توما

SAWSAN
سوسن ابو تراب

SHUSHIK
شوشيك كادويان

SUHAIL
سهيل عباوي

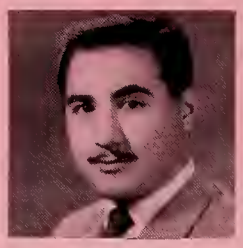

THAMIR
ثامر احمد

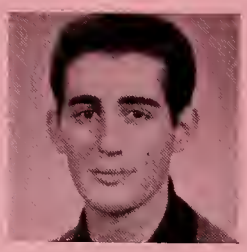

USAM
عصام حبو

VICTORIA
فكتوريا اسحيق

FRESHMAN BUSINESS B

CLASS OF 1969

ADAM
آدم اتاميان

ALAA
علاء انطون

AMIRA
اميرة اوهانسيان

ANITA
انيتة كبور

ANTRANIK
انترانيك كالوستيان

BASIM
باسم بهورا

EDNA
ايدنا دلآل

HABIB
حبيب اوغنا

HIAM
هيام مرزا

HILDA
هيلدا شمعون

IBRAHIM
ابراهيم عباس

IVY
ايفي ربيع

KEGHAM
كيغام ميناس

LAURETTE
لوريت شينا

MERVIN
مرفن بربي

MUA'TASIM
معتصم النائب

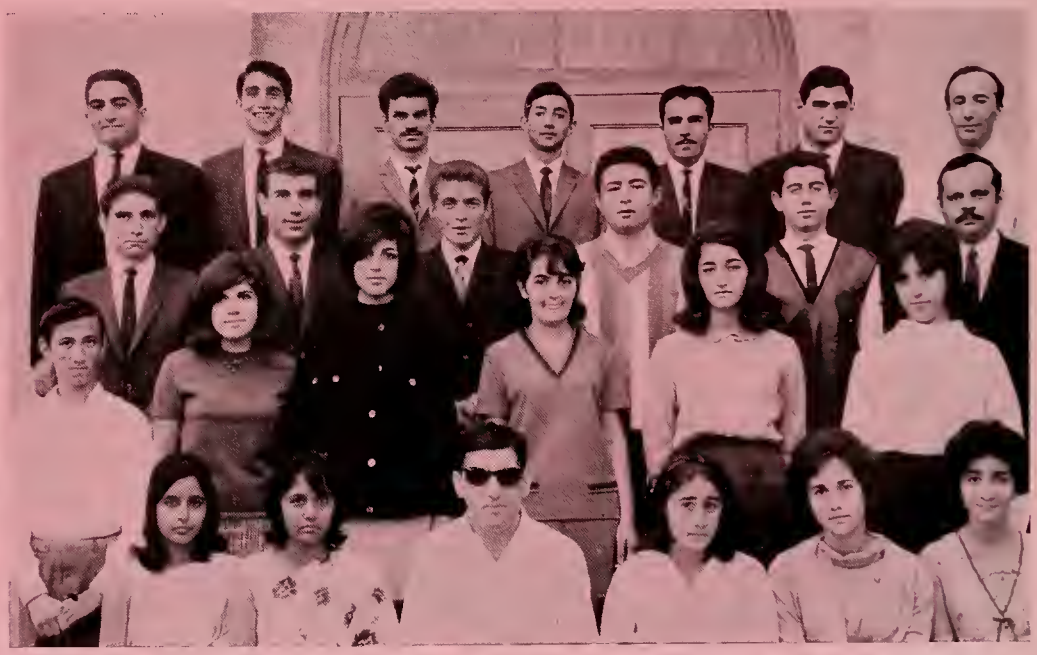

MUAYYAD
مؤيد جبري

NABIL
نبيل فرنسيس

NADIA
ناديا معلم

NUSRAT
نصرت لودي

RIADH
رياض سوداح

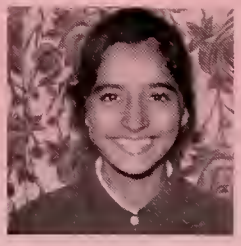
SOUKSHMA
سكشمة كبور

SUHAIB
سهيب جلميران

VIVIAN
فيفيان ميناسيان

PHOTOS
NABIL ABIL

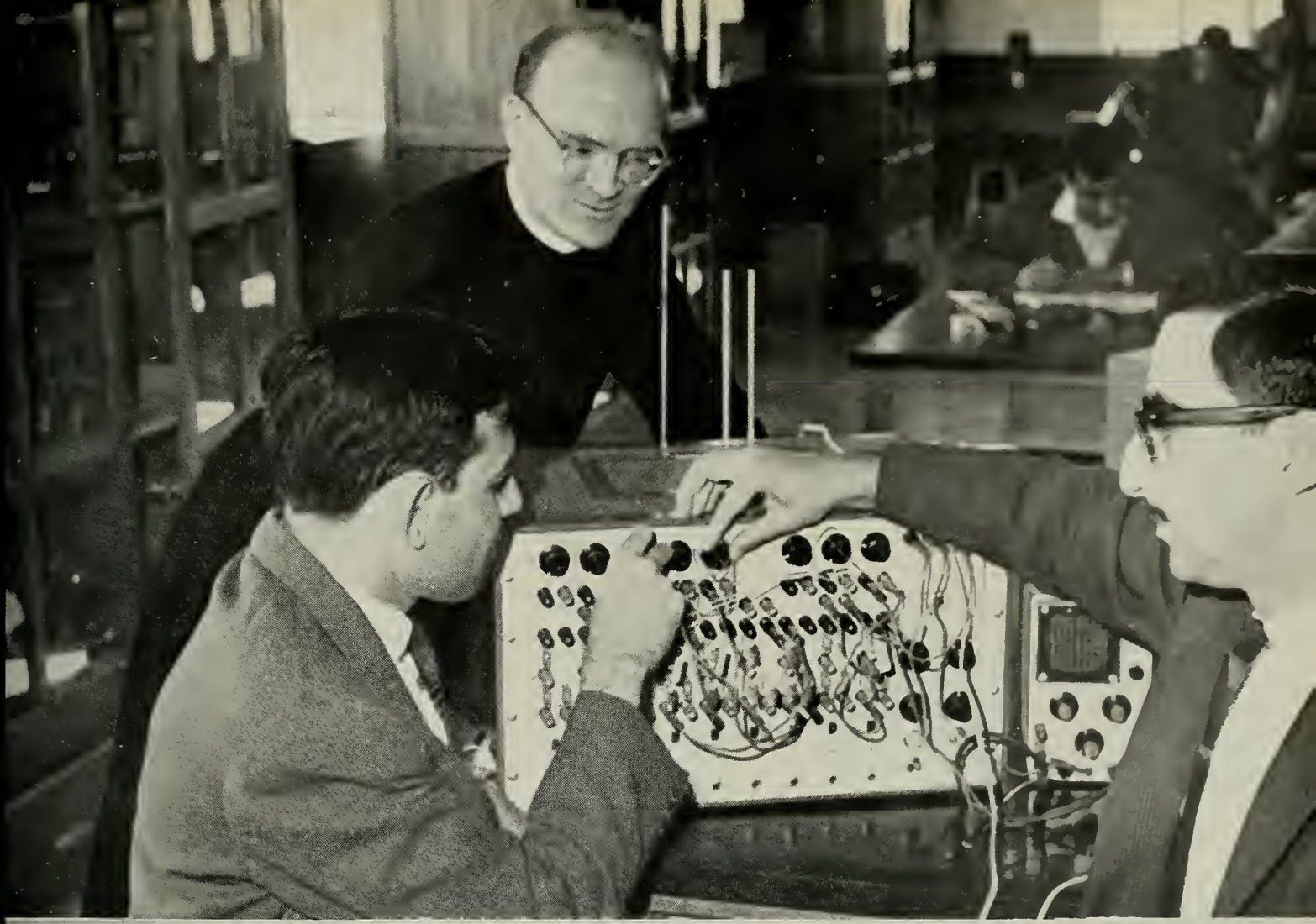

Engineering

ADIB
اديب هندي

ANAHID
اناهيد ميناسيان

ANTRANIK
انترانيك أآدميان

BASSAM
بسام سوداح

DAUD
داود عبد النبي

DHAFIR
ذافر زكور

FAKHRI
فخري بوره جي

FUAD
فؤاد حنا

FUAD
فؤاد جاكوب

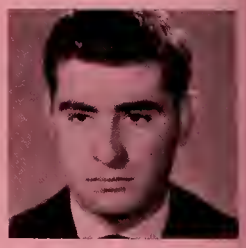

HAMID
حامد عتيشا

HAZIM
حازم العمر

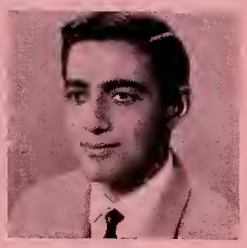

HRATCH
ايراج كيوجيان

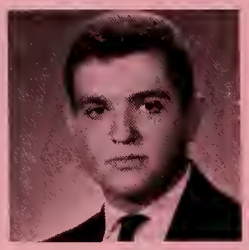

IMAD
عماد خضر

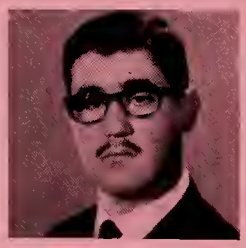

IYAD
أياد سعيد

JACK
جاك سودائي

KAWTHAR
كوثر نزهت

MUFID
مفيد صباغ

MUHAMMAD
محمد حميد

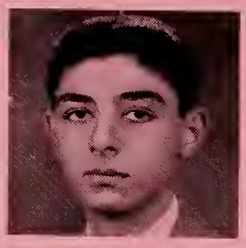

NADIM
نديم صراف

NAJAH
نجاح عكام

NESRIN
نسرين زيونا

JUNIOR ENGINEERING A

CLASS OF 1967

NUBAR
نوبار كيرستيجيان

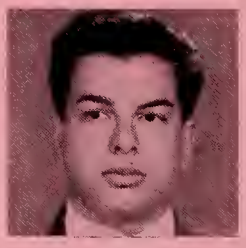

SAADI
سعدي الجبوري

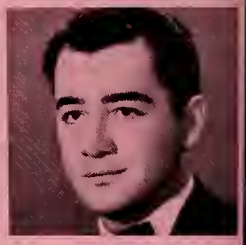

SABAH
صباح جبرائيل

SARA
سارة قصيرة

SHAMIL
شامل فرنكول

SHIHAB
شهاب الأوقاتي

WASIM
وسيم الملائكة

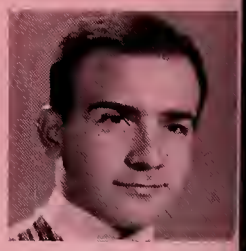

ZAIDUN
زيدون حافظ

JUNIOR ENGINEERING B

CLASS OF 1967

AFAF
عفاف عسكر

ANWAR
انور شنطوب

AWNI
عوني سعيد

DELAIR
دلير محمد

FAKHRI
فخزي يونو

FREDDY
فريدي العاني

GEORGE
جورج هايك

HABIB
حبيب جبرائيل

HATIM
حاتم عسكر

HILAL
هلال اسطيفان

IMAD
عماد كيسو

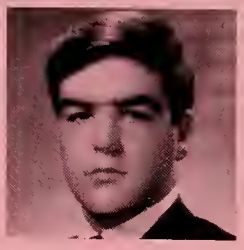
JOHNNY
جوني برجوني

MUFID
مفيد حسو

NABIL
نبيل تومنا

NAZAR
نزار قاشات

QURAISH
قريش يوسف

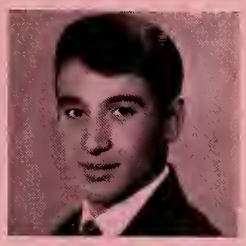
SAAD
سعد عبد الرحمن

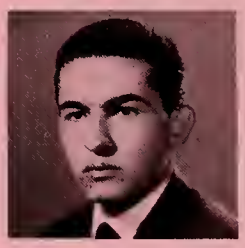
SALAM
سلام مرجان

SALWA
سلوى جبور

SASSON
ساسون فرنك

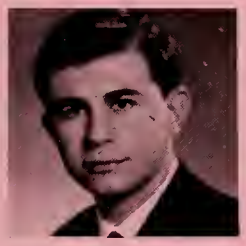
SHIRAM
شيرام كوجيان

SUADAD
سؤدد اسطيفان

TARIQ
طارق الدهوي

VIVA
فيفا توفيق

WALID
وليد فرج

WIAM
وئام نجيب

YERCHANIK
يرجانيك ميناسكينيان

YUSUF
يوسف دبي

ZAID
زيد الأوقاتي

SOPHOMORE ENGINEERING A

CLASS OF 1968

ADIL
عدل سمر

ALFRED
ألفريد عبد العزيز

ATHIR
ثائر بطرس

DIANA
دايانا سعيد

EDWARD
ادور بطرس

EDWARD
ادور هاكوبيان

FARQAD
فرقد صالح

GEORGE
جورج بابخان

GEORGE
جورج بصروي

GEORGE
جورج دلال

GHASSAN
غسان حداد

HARITH
حارث الجبر

HESKEL
حسقيل عدلان

JAMAL
جمال صالح

KAMAL
كمال طقطق

MUHAMMAD
محمد الناصري

MUHAMMAD
محمد شكارة

MUNDHIR
منذر تيمس

MUWAFFAQ
موفق شعيبة

NABIL
نبيل منصور

NABIL
نبيل شوتيه

NAJI
ناجي مرار

NIDHAL
نضال منصور

PARSHAT
برسات ميشاي

PREMJIT
برمجيت تلور

RAMAN
رمان سنغ

RAZIQ
رازق صديق

SAMIR
سمير نمير

SAMIR
سمير أسحيق

SHADRAK
شدرك شمعون

SIBRUN
سبرونى تمر

SLEMUN
سليمان صحناوي

WALID
وليد عبد الله

WASKIN
واسكين صدوريان

WASIF
واصف شلهي

A-HADI
عبد الهادي عبد الأمير

ANTRANIK
انترانيك كرابديان

BASIL
باسل البياتي

BASIL
باسل بشير

DHAFIR
ظفر الياس

DHAKIR
ذاكر العاني

ELIAS
الياس لاوي

EMIL
اميل سوميخ

HABIB
حبيب متى

HARYTUN
هارتيون افديسيان

HUSHAM
هشام الشماع

IBRAHIM
ابراهيم طه

JALAL
جلال طويق

JALIL
جليل سلمان

JAWDAT
جودت جزراوي

JAWDAT
جودت محمد

JIBRAN
جبران يوسف

LOUIS
لويس شلال

MADHAT
مدحت جودت

MUHAMMAD
محمد الأوسي

NASRAT
نصرت آدامو

NIDAA
نداء اسطيفان

RAMIZ
رامز رسام

RAMZI
رمزي ستو

ROMEO
روميو كيوركس

SAADUN
سعدون اسماعيل

SAMIR
سمير معلم

SAMIR
سمير شمعان

SOPHOMORE
ENGINEERING
B

CLASS OF
1968

SAMIR
سمير يحي

TAHSIN
تحسين ميخائيل

USAM
عصام ناثان

YUKHANNA
يوخنا يعقوب

YVETTE
ايفيت اطرقجي

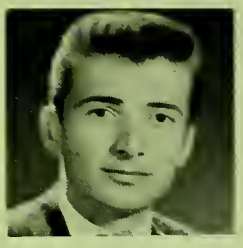
ZIA
زيا يوسف

ADIL
عادل صالح

ADIL
عادل سلمان

AMIR
عامر كوركيس

ASIM
عاصم جواد

BALJIT
بلجيت تلوار

DAVID
داود شماش

DUMIAN
دميان العلاّم

FAIZ
فائز الكيلاني

FAWZI
فوزي اسطيفان

FUAD
فؤاد فياض

HIRANT
هرانت كيرستجيان

JESSE
جيسي روي

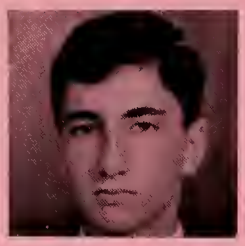

MAKRAM
مكرم انسطاس

MUHAMMAD
محمد عيسى

MUWAFFAK
موفق نعمان

NABIL
نبيل نعمان

RACHEL
راشيل فكتور

FRESHMAN ENGINEERING A

◈ ◈ ◈

CLASS OF 1969

RAJAA
رجاء الناصري

RAKIN
ركين البارودي

SAID
سعيد الحكيم

SARGON
سركون وردة

SARKIS
سركيس تيدوسيان

SHU'
شوع فرايم

VIKIN
فيكين سادوريان

WATHIQ
واثق هندو

CLASS OF 1969

FRESHMAN ENGINEERING B

ABDULAHAD
عبد الأحد خوشابا

A-WAHAB
عبد الوهاب القيسي

AMIRA
اميرة مكية

ARIS
آريس قصابيان

DHIA
ضياء الياس

FADHIL
فاضل الخزرجي

HAGOP
هاكوب يانيكيان

HIAM
هيام شمس الدين

HRAJ
هراج ارمين

MAZIN
مازن صفار

MICHAEL
ميخائيل امرو

MUHIDDIN
محيي الدين الشامي

NABIL
نبيل النونو

NADIM
نديم زبوني

NAJIB
نجيب مراد

NAJIB
نجيب نجم الدين

NESSIM
نسيم موشي

NIMAT
نعمت يوسفاني

NINUS
نينوس بدو

RAAD
رعد عبد القادر

SABAH
صباح فؤاد

SAID
سعيد عباس

BASIM
باسم رسام

DAUD
داود سلمان

EDDIE
ايدي سوفير

FAIZA
فائزة نعيم

FAKHRI
فخري آل عيسى

FARID
فريد طبيب

FRESHMAN ENGINEERING C

◈ CLASS OF 1969 ◈

IBRAHIM
ابراهيم الزبيدي

IYAD
اياد زبوني

MAKRAM
مكرم مراد الشيخ

MAURICE
موريس النبر

MAZIN
مازن النعيمي

MOSHI
موشي دلآل

MUTHANNA
مثنى دبوني

NASSAR
نصار وديع

NAZAR
نزار نجيب

RICHARD
ريشارد عوبديا

SABAH
صباح حيالي

SALIM
سليم حسين

SALMAN
سلمان داود

SAMIR
سمير وديع

SARKIS
سركيس سنانيان

VILMA
فيلما قرعين

WISAM
وسام صائغ

Mrs. Baldwin — at the Dedication of the Library — to Robert H. Baldwin

Fr. Cote and Staff

Mr. Chilmeran

Liberal Arts

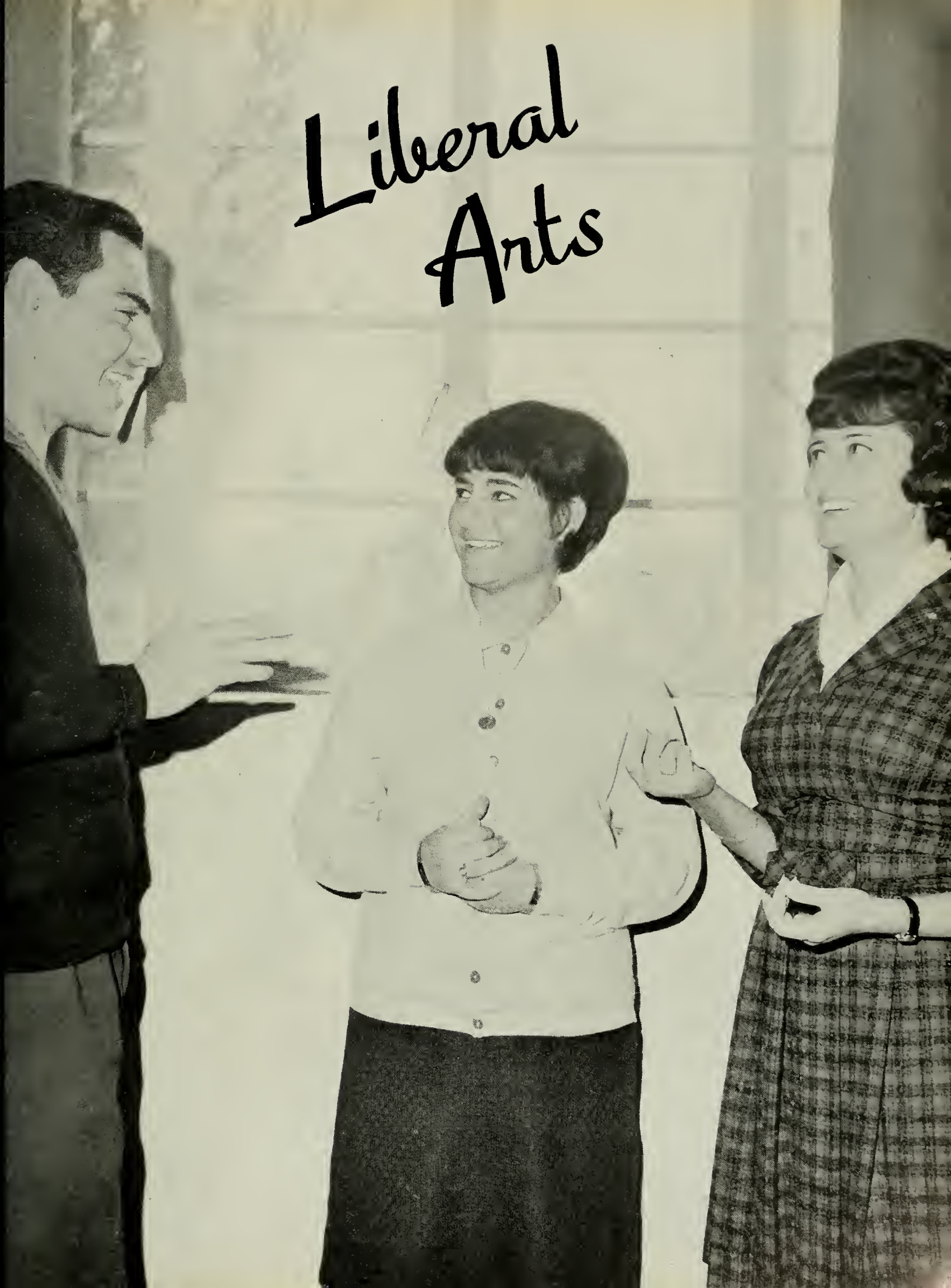

ESTHER
استر جون

JULIET
جوليت سلمان

LAILA
ليلى توما

MUNA
منى حسو

NAJLA
نجلة قصير

JUNIOR
LIBERAL ARTS

CLASS OF 1967

NAJLA
نجله رسام

RAJA
رجاء الشالجي

RASMIK
رازميك خاجادوريان

SHIRLEY
شيرلي مراد الشيخ

TAFAOL
تفاؤل اسليم

A -RAZZAK
عبد الرزاق عزيز

ADRINA
ادرينا شليمون

◈ SOPHOMORE LIBERAL ARTS — CLASS OF 1968 ◈

ANITA
انيتا شليمون

DELIZIA
دليزيا مصري

DIANA
ديانا سكويرا

DIANA
ديانا سيتيان

SISTER DOMINICA
الاخت دومينيكا

EDNA
ادنا يوحنا

HANAA
هناء شماس

JANAN
جنان زاهد

KHELUD
خلود جميل

KHUDIR
خضر زغبي

MAYSUN
ميسون الاوقاتي

MAYSUN
ميسون رسام

NAZAN
نازان قيردار

SUDHA
سدهى كحلى

◈

AMAL
أمال ارزوقي

ANAS
انس الشيخ علي

BAHJAT
بهجت عزيز

DIANA
ديانا آبيل

FATIN
فاتن البدر

FLORA
فلورا زيا

GAY
جي كمال

FRESHMAN LIBERAL ARTS

CLASS OF 1969

GULAR
كولار عبدالكريم

IRMA
ايرما برهاد

KAWTHAR
كوثر الجزائري

LINA
لينا مشتاق

MARY
ماري قنو

NAJIYAH
ناجية غافل

NASRIN
نسرين الاوقاتي

SALMA
سلمى جبور

SISTER SHERAIN
الاخت شيران

TAMARA
تمارا دير هاكوبيان

Autographs

SPECIAL STUDIES

Percy Sequeira

Thelma Aqrawi

Orietta Scotes

Sonja Schoel

Pakram Der Hagopian

Harsh Vardham

Asad Kassir

Afaf Khayyat

ARABIC STUDIES

Professor Faraj Raffouli — Fr. Nugent — Fr. F. Kelly

Fr. Hamel, Director

Activities

Fr. Kelly addresses 1965-66 Sodalists

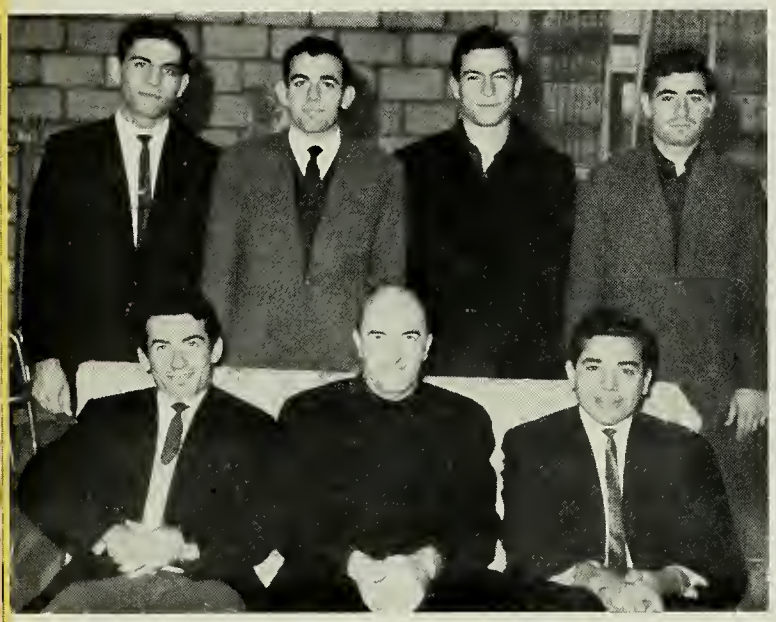

Sodality Officers and Moderator

SODALITY OF OUR LADY

The Sodality met each Saturday evening at the Christian Cultural Center under the guidance of Fr. F. Kelly, as moderator, and with a board of officers consisting of: Zuhair Hanna, Prefect: Suhail Yusuf, Vice-Prefect; Fakhri Yono, Secretary; and Nabil Shuniyya, Treasurer. Problems of a liturgical, religio-ethical nature were discussed in view of the Vatican Council decrees.

Reading Gospel at Concelebrated Mass

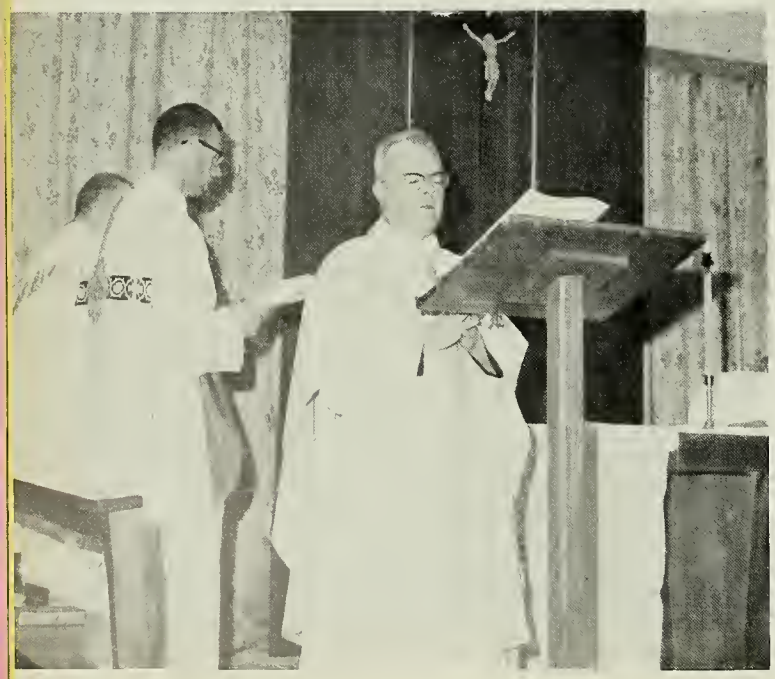

Fr. Seferta, S.J. — Guest Lecturer

DEBATING SOCIETY

Officers with Mr. Murdock, Moderator

Eloquent Debaters — Interested Audience

Topics Committee — Debating Participants

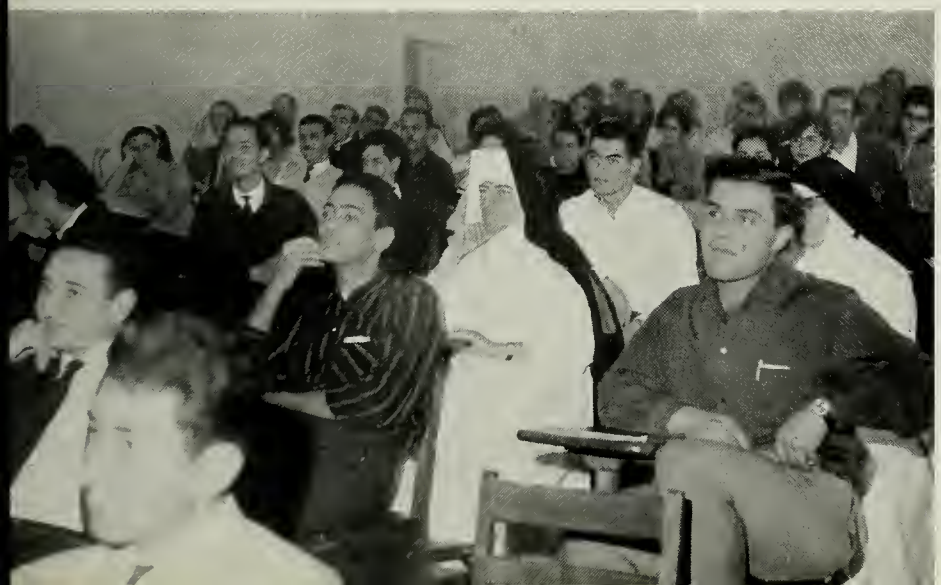

BUSINESS STAFF

Fr. Nash, Moderator

AL-HIKMA YEARBOOK STAFF

PHOTOGRAPHERS (above) — CLASS REPRESENTATIVES (below)

SENIOR EDITORIAL BOARD

Nadia Awdish, Fatina Hamdi, Anahid Orchanian

Typist, Nadia Awdish

◈ AL-HIKMA YEARBOOK STAFF ◈

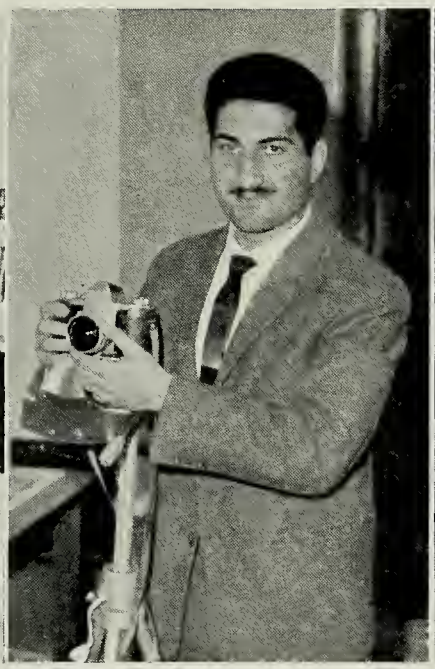

PHOTOGRAPHERS (above) — CLASS REPRESENTATIVES (below)

S. A. M.

Mr. Clarke B. Louden and Officers

Viewing the Vats

A Session with the Manager

On Tour of Ferida Factory

S.

A.

M.

Mr. Louden and Planning Committee

THE SOCIETY FOR THE ADVANCEMENT OF MANAGEMENT

S.A.M. enjoyed one of its most successful years under the guiding influence of Mr. Clarke Louden. Assisting him were Nasir al-Farisi, President; A-Rahman al-Kamil, Vice-President, Tahir Bazirgan, Secretary, and Hanaa al-Dulumy, Treasurer. Anahid Orchanian, Hazar Shemdin and Wafaa Daud were class representatives on the council. Industrial Plants visited included the Ferida Beer Factory, Iraq Spinning and Weaving, and Makiyya Sound-Proofing. The various committees: entertainment, film, plant visitation, deserve high praise for their efforts and outstanding results.

Inspecting Ferida Factory — At Iraq Spinning and Weaving (above)

Mr. Lowry, Moderator

MUSIC CLUB

The purpose of the Music Club is to develop and increase the student's appreciation of classical music. To fulfil such a purpose principal attention is given to acquiring some knowledge of a composition, i. e. its melody, rhythm, harmony, and tone color. This is done through lecture, discussion, and the hearing of various composers' works.

Intent Listeners

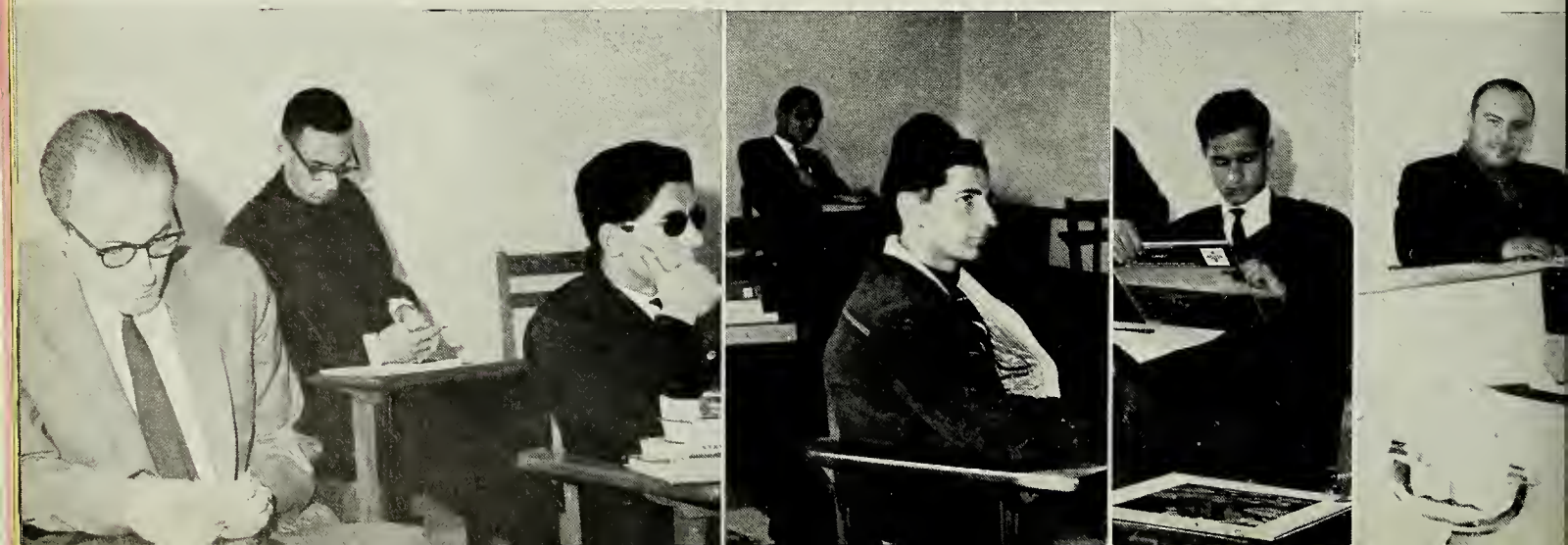

Officers with Mr. Qais Fattah, Moderator

Nabil Farage lectures

SCIENCE ACADEMY

The Science Academy was this year divided into two groups, the Seniors under the directorship of Qais Fettah, and the Juniors under Father W. Larkin. Electronic equipment and Analog Computers were assembled and closely studied.

Scientist Engineers listen intently

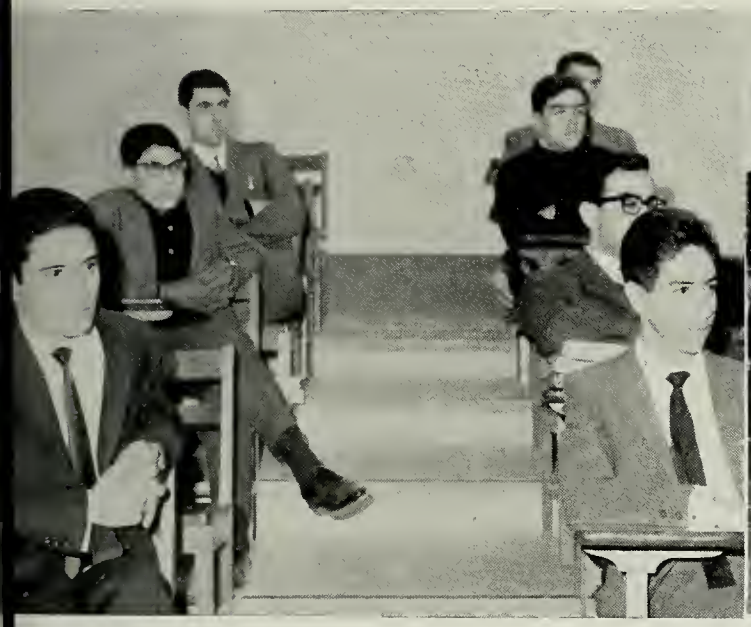

Fr. Larkin demonstrates use of equipment

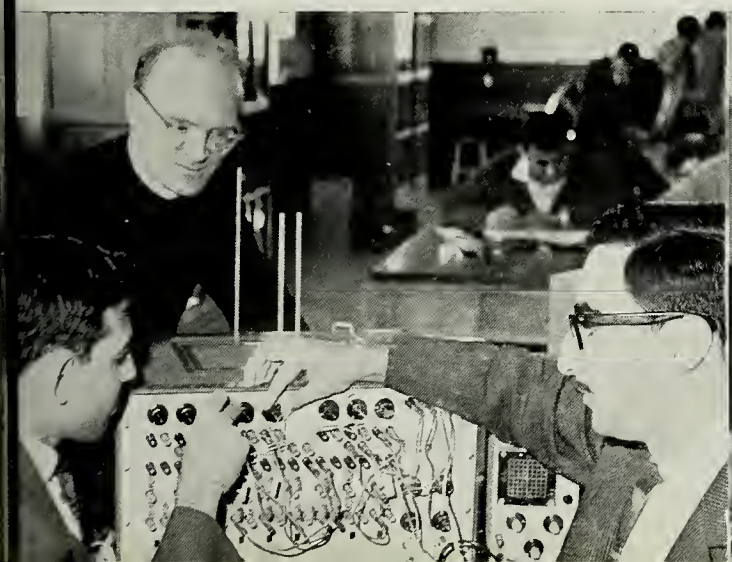

Baghdad Views — Camera Club Photography

CAMERA CLUB

Indoor and Outdoor Techniques — Fr. Nash, Moderator, explains camera equipment

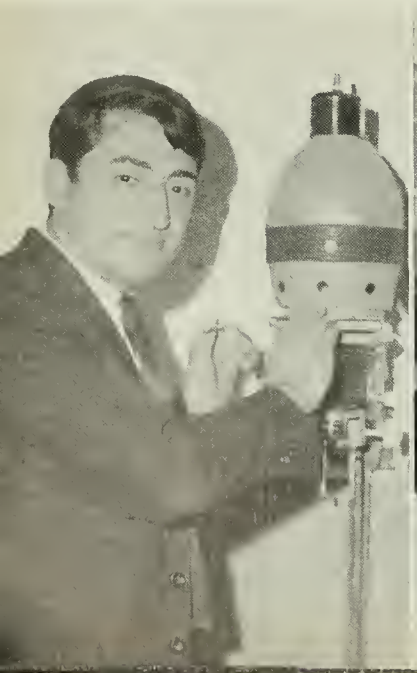

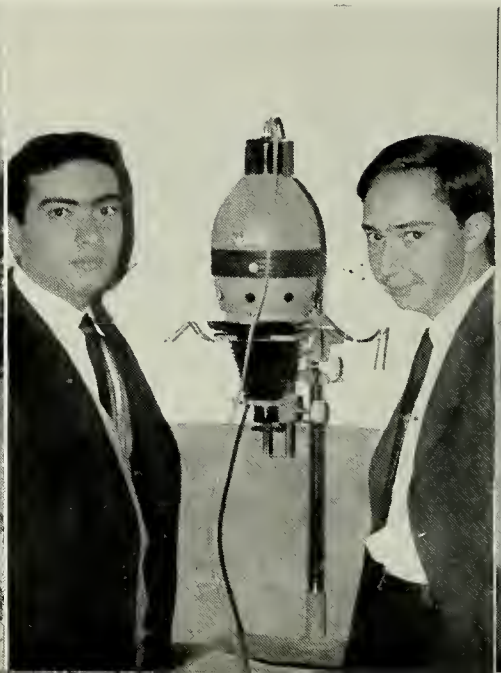

CHARDIN PHILOSOPHIC DISCUSSION CIRCLE

Philosophy out-of-doors with Fr. Campbell — Social Club (below) Fr. McDonough, Moderator

INDEX TO ADVERTISERS

Abbosh Studio 124
Adil School 137
Alladin Travels 106
Armstrong Builders 96
Artin Krikorian..... 96
Asfar Dates 122
Audiotape 113

Baghdad News 103
B. O. A. C. 126

Canada Dry 109
Coca-Cola 102
Concrete Works Factory .. 104

Dairy Plant 94
Diana Beer..... 141

Eastern Distillery 136
Faber-Castell 123
Facit 110
F. & Tawfiq Yonan 97
Farqad al-Salman..... 142
Ferida Beer 100
Fixit 98
Forster-Sabbagh 128

German Institute 105
Gokal Co. 125

Hanna Shaikh Transport.. 97
Hostel 144

Ibrahim Saad & Fils 108
I. C. I. 99, 109, 115
Imprimerie Catholique .. 130
Iraq Engineering Co. 119
Iraq Scientific Co. 114
Iraq Sports 135
Iron Industries 133

Kassir Trading Co. 138
Kirdar Roofing Co. 106

LIA 134, 139
Lutfi Iskendar 121

Mahdi Qanbar Agha 111
Marmardji 131
M. E. A. 141
Mission Orange 112

N. C. R. 143

Omega 103
Orientours 136
Orosdiback 118

Pan-Am 140
Percy Sequeira, Insurance . 137
Philco 105
Photo Gaby 122
Pepsi-Cola 117

Rafidain Cigarette Co..... 116
Rafidain Paint Co. 107

Seven-Up 127
Sinalco 109
Sumer Tours 137
Swissair 101
Swiss Watch 132

Tahir Hadithi Factory.... 104
Technical Paint
Manufacturing Co. 120
Technical Works Co. 129
Thomas Press 122
Tonietti Optical 95

معمل منتوجات الالبان المعقمة بغداد

ساحـــة زبيدة — بغـــداد — تلفون ٦٤٨٧٦

ZBAIDA SQUARE — BAGHDAD — Tel. 64876

Best Fresh Products of	يقوم بانتاج احسن انواع
Yougurt	اللـــبن
Pasteurized Milk	الحليب المبستر
Butter	الزبـــد
Cream	الكريم
Heavy Cream	القيمر
Cheese	الجـــبن

TONIETTI OPTICAL HOUSE

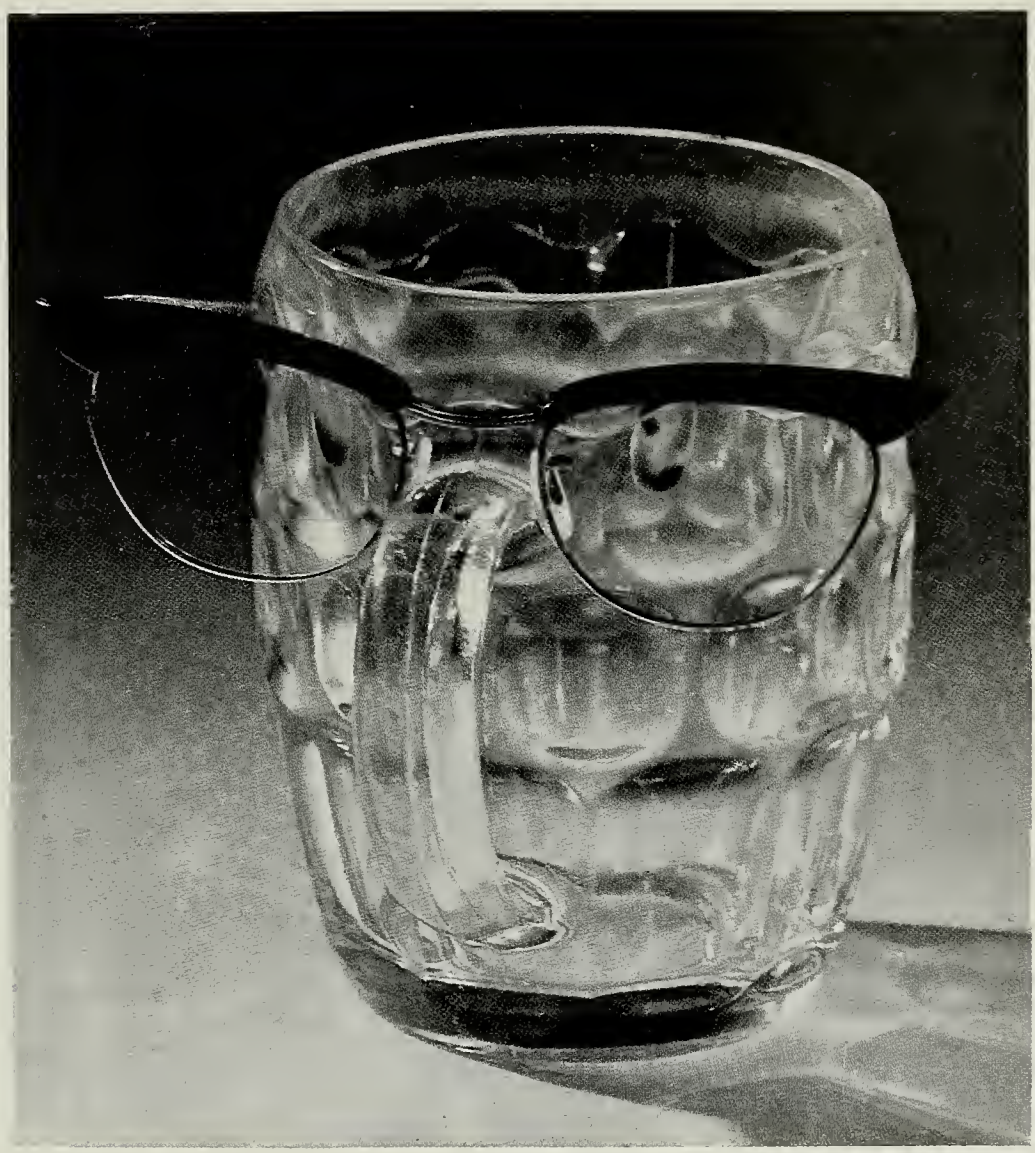

عوينات

كارلو تونيتي

(عضو جمعية العويناتيين البريطانيين)

Rashid Street - Beit Lynch, Top Fetto Pharmacy
Tel. : 83846 — Baghdad

شارع الرشيد – مقابل بيت لنج ، مجاور صيدلية فتو
تلفون : ٨٣٨٤٦ – بغداد

THE MODERN
WOODEN ROLLER SHUTTERS
MANUFACTURED BY

آرتين كريكوريان
لصنع
الموبيليات الراقية
وجميع اللوازم الخشبية
التسليم بالموعد المحدد
تلفون : ٨٤٣٩٠ المصنع
٨٣٩٩٤ الادارة
بغداد — العراق

ARTIN KRIKORIAN
FOR MODERN
FURNITURE
AND ALL KINDS OF
WOODWORK
PROMPT DELIVERY
Tel. { **84390 Factory**
83954 Office
BAGHDAD — IRAQ

BUILDING ? REMODELLING ?

FREE CONSULTATION SERVICE FACTORY TRAINED EXPERTS

Armstrong
CORK COMPANY

Acoustical Ceilings and Resilient Floors - Designs and Colors to meet every taste and budget.

WIDEST RANGE IN THE WORLD

Pay us a visit and see for yourself.

Armstrong
CORK COMPANY LTD

QUALITY SERVICE

ABDULRAHMAN
ABDULAZIZ BASSAM

Pachachi Bldg. - South Gate
Baghdad
Tel.: 87018

شركة ف. و أ. توفيق يونان

شارع الرشيد (فضوة جامع الخاصكي) بغداد ـ تلفون ٨٣١٤١

مواد كهربائية

اسلاك وكاباوات ـ مواد للتأسيسات ـ مراوح ـ مصابيح وعدد الانارة
راديوات وتلفزيون

F. & A. TAWFIK YONAN

Rashid St. (Khasaqi Mosque Square) BAGHDAD — Tel. 83141

ELECTRICAL MATERIALS

Cables & Wires-Installation Materials — Fans — Lamps & Lighting
Fittings & Television

HANNA SHAIKH

RIVER TRANSPORT Co.
BASRAH IRAQ

Registered Company for River Transport
Freight booked on through bills of Lading for
Through (Overside), Transferred, and Local Cargoes

Special Quotations offered for large shipments

Sea-going transportation in the Arab Gulf between
Basra, Kuwait, Bahrain and Saudi Arabia

**OWNERS OF MACHINE BRICKS,
FACTORIES AND BRICK SUPPLIERS**

Head Office: BASRA *Branches:* AMARAH, Baghdad

Bankers : Commercial Bank, Eastern Bank,
Credit Bank, Arab Bank and Rafidain Bank

Cables : **"Al-Shaikh"** Basrah, Amarah and Baghdad
Code : Bently's

Leica

The famous Leica cameras M3 and M2 with the most comprehensive range of accessories. And now the new LEICAFLEX with through-the-lens reflex.

Leicina

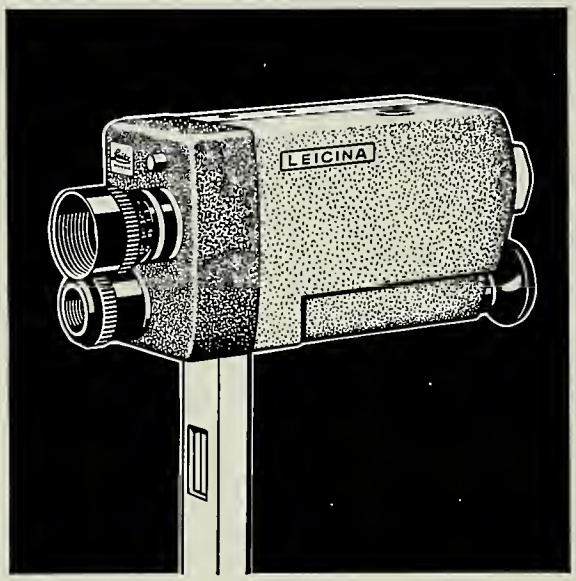

Precision built, the 8mm., cine camera that has fulfilled the dreams of many amateurs·

pradovit

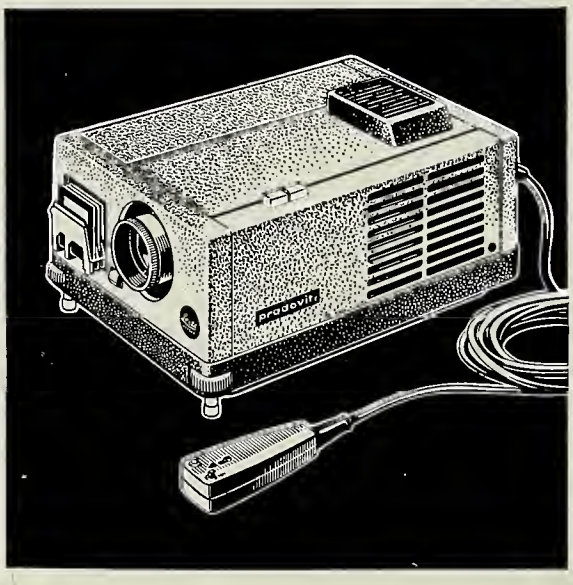

The fully automatic 5 × 5cm slide projector with optics that give a brilliant picture on the screen.

Sole Distributors :

LEON KOUYOUMDJIAN & CO.,

FIXIT HOUSE, SA'ADOON ST.,
Baghdad — Phone 83414, 83417

Short cuts for engineers

IMPERIAL

CHEMICAL

INDUSTRIES

LIMITED

LONDON - ENGLAND

Chemicals and know-how from ICI save time and labour in many engineering processes. To degrease metal components (everything from car bodies to hypodermic needles), engineers use ICI trichloroethylene, a chlorinated solvent. Now ICI scientists have modified this chemical so as to solve another problem: how to dry metal quickly, after electro-plating, to a bright finish. 'Trisec' D, used in ICI drying plants, sweeps water off the surface of such articles as cigarette lighters and powder compacts, leaving them dry and completely stain-free without any hand-polishing.

ICI's production of chlorine derivatives is only one facet of its manufacturing programme. From more than 100 factories throughout Great Britain come 12,000 chemical and allied products, ranging from medicines and dyestuffs to plastics and petrochemicals, from paints and weedkillers to fertilizers and synthetic fibres. And ICI's marketing organization brings these products to almost every country in the world.

Represented by:

IRAQ CHEMICAL INDUSTRIES CO. W.L.L.

Sadoon St., BAGHDAD

Tel. 80604 — P.O. Box 2020

بيرة فريدة دائما في الطليعة

Walk a mile for "FERIDA"

Fly to the
Heart of Europe
by
SWISSAIR

في لحظة الاستراحة - كوكا كولا خير ما ينعشك

تمتع بالرقص وانت منتعشاً بالكوكا كولا المثلجة - إنها الشراب المفضل في العالم - الجميع يحبونها لطعمها اللذيذ الذي تتميز به - كوكا كولا تجعل من الرقص متعة - تمتع باللحظة المنعشة.

اصحاب امتياز التعبئة: شركة الصناعات الشرقية (شركة مساهمة) بغداد

EXP.1314

انها أفضل من ساعة ...

انها أداة ضبط الوقت

ان أداة ضبط الوقت كونستليشن صنعت خصيصاً لمن يريد ان ينعم بلذة استثنائية هي ان يعرف في كل وقت ان في معصمه قلب رائع أصيل ، أن قلب أداة ضبط الوقت "أوميكا" . ان كل اداة ضبط الوقت كونستليشن تحمل أرفع شهادة خاصة يمكن للمكتبات الرسمية السويسرية ان تعطيها كدليل على الجودة المتناهية ودقة هذه الساعات تعود الى العناية الاستثنائية التي تبذل في صنعها الذي يقتضي أربعة أضعاف الوقت الذي يقتضيه صنع ساعة عادية ، فركتها واجراؤها تمرفي ١٤٩٧ رقابة .

ان " اوميكا " تضع تحت تصرفك في العالم أجمعه ، شبكة من الساعاتيين المجهزين بأحدث الاجهزة ليؤمنوا لك خير مايرام من الضمانة الدولية .

ان " اوميكا " كونستليشن هي الهدية الفضلى التي يعتز بها الرجل في ذروة نجاحه . وهي أوتوماتيكية وعازلة للماء وضد المغناطيس والصدمات .

لقد اكتسبت "اوميكا" ثقة العالم

الوكلاء في العراق :

شركة جورج أبو عضل (العراق) ذ.م.م.

شارع الرشيد - تلفون : ٨٥٣٥٩

YOUR BUSINESS

C A N

PROSPER THROUGH ADVERTISING

remember

Baghdad News

is one way

ASIA PRINTING AND PUBLISHING Co. W.L.L.

P. O. Box 3036 BAGHDAD

CONCRETE WORKS CO. W.L.L.

Bataween — Baghdad

Tel. : 83568

شركة الأعمال الكونكريتية ذ. م. م.

بتاوين — بغداد

تلفون ٨٣٥٦٨

The company which produces :

- Chair link fencing
- Concrete Pipes
- Precast Reinforced Concrete portal frames
- Cell Concrete

الشركة التي تنتج :

- سياج سلكي
- انابيب كونكريتية
- جملونات كونكريتية
- كونكريت مخفف لحفظ الحرارة

زيارة واحدة لشركتنا تؤكد لكم اتقان عملنا ومهاودة اسعارنا

معمل الحديثي

لصاحبه طه الحديثي

يقدم انتاج من :

- البلاطات الخرسانية مانع الرطوبة للسقوف
- بلاطات خرسانية محببة وملونة للمماشي
- بلاطات خرسانية محببة وملونة لواجهات البنايات والدور
- جميع انواع البلاطات بمختلف الحجوم لتطبيق الارضيات والمماشي عادية وملونة

العنوان : العلوية ـ شارع الواثق ـ تلفون ٩٣٦١١

GERMAN CULTURAL INSTITUTE BAGHDAD
(Goethe-Institute)

GERMAN LANGUAGE COURSES

(Elementary Intermediate, Advanced)

JANUARY 2 — 11, 1966

MARCH 20 — APRIL 3, 1966

SEPTEMBER 20 — OCTOBER 2, 1966

LOCATION: Near Nasr-Cinema
Telephone 87491

Philco
A Subsidary of Ford Motor Company
Famous for quality
the world over

Refrigerators
Air Conditioners
Washing Machines
etc.....

PHILCO
SHOW-ROOMS
Bab-el-Sharqi
Baghdad Tels. : 81274 - 82740

ALLADIN TRAVELS W.L.L.

Will be glad to render their services
to the Reverend Fathers and Students
of al-Hikma University

for Air Sea and Land Travel

•

Correspondents: **American Express**

Our Office is opposite Baghdad Hotel

Telephone : 81431,2,3 — 82014

شركة سفريات علاء الدين ذ.م.م.

للسفر براً وبحراً وجواً

•

في خدمة اساتذة وطلاب جامعة الحكمة

•

المكتب : مقابل فندق بغداد

تلفون : ٨١٤٣١ / ٢ / ٣ و ٨٢٠١٤

لباد قيردار

المانع للرطوبة

للارضيات — للاسس — للسقوف

•

استعمل في ابنية جامعة الحكمة

•

المعمل : طريق معسكر الرشيد

بغداد — تلفون : ٩٨١٨٠ — ٨٢٠١٤

KIRDAR ROOFING FELT

was used for

WATERPROOFING

•

at the

Al-Hikma University Buildings

•

Factory : on Muaskar Rashid Road

Baghdad — Tel. : 98180 — 82014

MEET
THE TWINS

RAPCOLUX
SYNTHETIC ENAMEL DELUXE

RAPCO

RAPCOLITE
PLASTIC EMULSION PAINT

THE PERFECT PARTNERS FOR HIGH
CLASS DECORATIVE PAINTING

RAFIDAIN PAINT Co. (W.L.L.) BAGHDAD TEL. 83683

KELVINATOR

HOME APPLIANCES

COMPLETELY DEPENDABLE
ADVANCED STYLING
BUILT FOR LONG LIFE
CONVENIENT TO USE
SERVICE GUARANTEED
NEEDED PARTS STOCKED

IRAQ DISTRIBUTORS

IBRAHIM J. SAAD & FILS

TEL.: 89781-4

Sinalco
Kola

SIGN
OF
GOOD
CHEER

الآن في كل مكان

CANADA DRY

كندادراي

تقدم هذه المرطبات : كولا برتقال نوتي فروتي كريم صودا

منعشة تناسب جميع الاذواق

افضل المرطبات في العالم

Facit CA2-16, for advanced calculation.

Enduring as Swedish Steel

From mountainous Bergslagen and desolate Lapland, Swedish iron ore travels down the sea lanes to the blast furnaces of the world. But much of the purest ore is reserved for Sweden's own famous steelmakers such as Fagersta, Uddeholm and Sandvik. Here the ore is transformed into pedigreed Swedish Steel — prized around the world for endurance.

Swedish business machines are also prized around the world for their enduring quality. You will find them everywhere. And the odds are that the Swedish business machines you see most often are from Facit of Sweden.

This is because Facit of Sweden is one of the world's leading manufacturers of business machines, with exports to 130 countries — a truly international company, permanently on duty wherever you live.

Calculators • Typewriters • Adding Machines • Duplicators • EDP Equipment

SWEDISH ORIENTAL Co.

BAGHDAD, IRAQ

TEL. 84819

FACIT

FACIT OF SWEDEN

for the world's offices

"A Century of Quality"

Paints by ARMSTRONG

SINCE 1854

الادارة

معمل الجص الميكانيكي

الوكلاء العامون

شركة مهدي قنبر آغا واولاده

شارع المستنصر

بغداد

تلفون : ٨٠٢٥٢ - ٨١٩٤٢ - ٨١١١٨

Agents for :

1. **Armstrong** Paints
2. Integral Waterproofer for concrete and mortar — **Sternson 300**
3. Placticizer for concrete and mortar — **Sternson N. V. R.**
4. **Gypsum Plaster**
5. White Portland Cement (**C. B. R.**)
6. Harmine Whiting
7. Cement Colours (Pigments)
8. Chemical Products for the building industry.
9. Cement Paints.

وكالات :

١. اصباغ **ارمسترونك** للابنية والسيارات
٢. مانع الرطوبة **سترنسن رقم ٣٠٠**
٣. مانع لتشقق السمنت **سترنسن ان. في. آر.**
٤. **الجص الميكانيكي** (انتاج معمل مهدي قنبر آغا)
٥. السمنت الابيض البلجيكي (**سي. بي. آر**)
٦. مسحوق الطباشير — علامة هارماين
٧. اصباغ كاشي — المانية — علامة الحصان
٨. مواد كيمياوية للبناء
٩. أصباغ أسمنتية

CIMENTERIES
AND BRIQUETERIES REUNIES

عصير برتقال كاليفورنيا الطبيعي

مشن

شركة التعبئة والتعليب العراقية ش.م - طريق معسكر الرشيد

audiotape

TRADE MARK

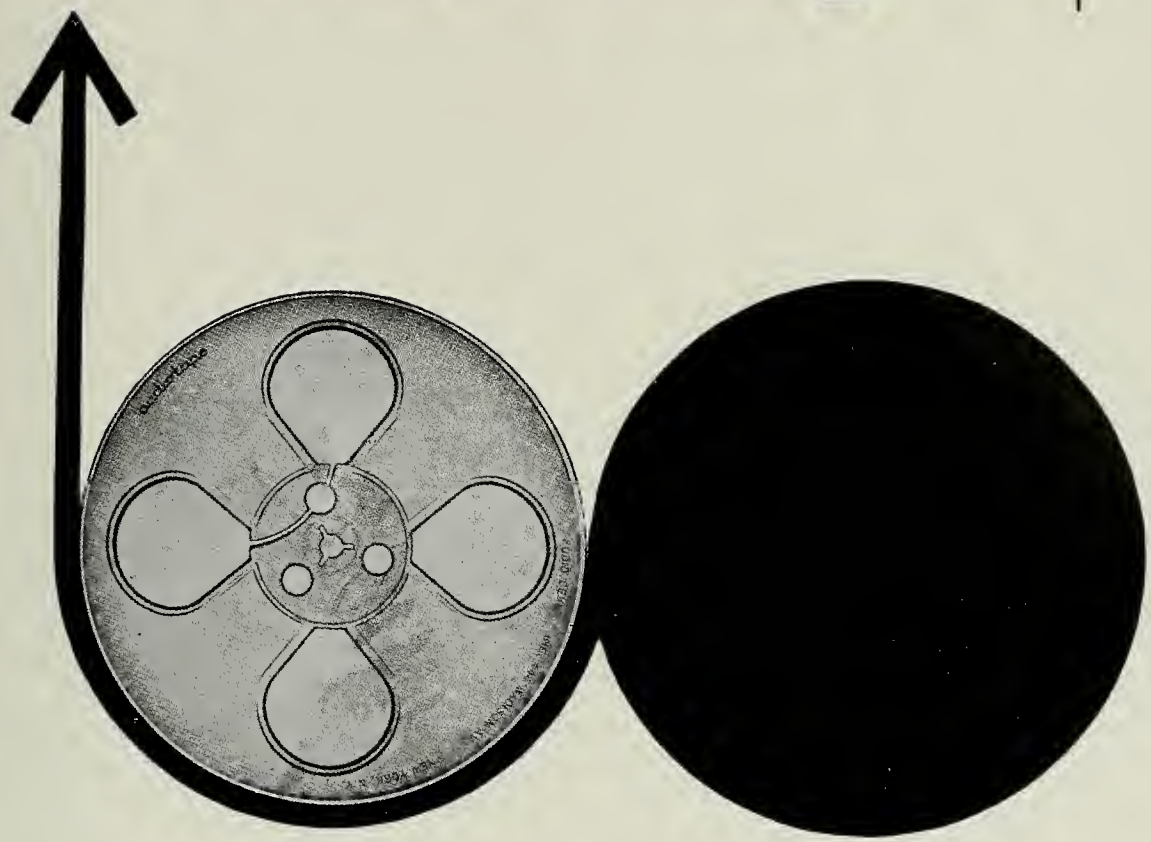

لمعلوماتكم الوافية يرجى الاتصال او الكتابة الى

اسحق ح. غزي

٤٠٦/١ شارع الرشيد - بغداد - تلفون { ٨٠٩٦١ ٨٠١١١

For your specific requirements write or call

ISHAQ H. GHAZZI

406/1, Rashid St. — BAGHDAD — Tel. { 80961 80111

THE IRAQ SCIENTIFIC CO. W.L.L.

P. O. BOX 287
BAGHDAD
IRAQ

Tel. : 93926 Cable : SCIENCO

Sole Representations of Leading Manufacturers as: —

Soiltest Incorporated	U.S.A.	Engineering & Lab. Equipment for testing earth products
General Biological Supplies	U.S.A.	Biological, Zoological & Botanical Supplies
Precision Scientifiic Co.	U.S.A.	Laboratory Equipment.
Ward's Natural Science.	U.S.A.	Geological Specimens & Equipment.
Central Sientific Co.	U.S.A.	Chemical & Physical Apparatus.
A. Gallenkamp & Co.	England	General Laboratory Furnishers.
Cambridge Instruments	England	Medical, Scientific & Electrical Instruments.
George Kent Ltd.,	England	Measuring & Control Equipment.
Philip Harris Ltd.,	England	Physical Apparatus.
Hilger & Watts Ltd.,	England	Surveying & Scientific Instruments.
C. F. Casella & Co. Ltd.,	England	Meteorological Instruments.
W. & T. Avery Ltd.,	England	Material Testing Machines.
Aerogen Company Ltd.,	England	Petrol Air Gas Generators.
Down Bros. and Mayer & Phelps Ltd.,	England	Hospital Equipt. & Surgical Instruments.
British Drug Houses.	England	Laboratory Chemical & Reagents.
H. Reeve Angel & Co. Ltd.,	England	Whatman Filter Papers.
Endecotts (Test Sieves) Ltd.,	England	Test Sieves
James A. Jobling & Co. Ltd.,	England	Pyrex Brand Glassware.
Quickfit & Quartz Ltd.,	England	Ground Joint Glassware.
G. H. Zeal Ltd.,	England	Thermometers & Hydrometers.
LKS — Produkter A.B.	Sweden	Scientific & Lab. Instruments.

A wide variety of laboratory chemicals, reagents, apparatus, filter paper, soil, concrete and bituminous equipment and glassware is held in stock.

FAST, ACCURATE AND ECONOMICAL

SUB-SURFACE INVESTIGATIONS

TERRA-SCOUT®

Refraction Seismograph

SOILTEST Incorporated

علامة مسجلة للصناعات الكيماوية

الامبراطورية المحدودة — لندن

اتصلوا بنا للحصول على المواد التالية :

كيماويات ثقيلة . مواد تقنية المياه . غاز الامونيا . غازات التبريد الاخرى. اصباغ الملابس والغزول . لدائن (بلاستيك) مواد للدباغة . مذيبات . ادوات ومواد كيماوية مختبرية . حوامض .

الشركة العراقية للصناعات الكيماوية ذ. م. م.

شارع السعدون — بغداد — صندوق بريد رقم ٢٠٢٠

تلفون : ٨١١٣٥ و٨٠٦٠٤

IMPERIAL CHEMICAL INDUSTRIES LTD.

Chemical sat your service in any of the following industries and many others : —

TEXTILES	PAINT
DETERGENTS	FUMIGATION
TANNING	GLASS
SOAP	CEMENT
MINER WATERS	SHOE
WATERWORKS	MATCH
PHOTOGRAPHIC	RUBBER
PLASTICS	METAL DEGREASING
COSMETICS	ETC.
GASES	ETC.
BREWERIES	ETC.
DAIRIES	
REFRIGERATION	

THE IRAQ CHEMICAL INDUSTRIES CO W. L. L.

SAADOON St. P.O. B. 2020, Tel.: 81135-80604

IRAQ CHEMICAL INDUSTRIES Co. W.L.L.

Importers and Manufacturers' Representatives

Suppliers to Government Departments, Factories and Public Organizations of the following :

Heavy and Fine Chemical, Water Treatment Chemicals, Chlarine and Ammania, Agricultural Chemicals, Insecticides and Refrigerants, Labaratary Equipments, Paints and Dyestuffs, Plastics and Campaunds Tanning Materials Salvent and Additives, Hardware & Nan-Ferraus Metals

The Company also holds, locally, a Big Variety of Laboratory Equipments and Instruments suitable for Colleges, Laboratories and Pharmacies at Reasonable Prices.

Please call on, write to, or telephone :

IRAQ CHEMICAL INDUSTRIES CO.

Saadoon St., Baghdad

Tel. : Main Offices : Showroom : 88643

الشركة العراقية للصناعات الكيماوية

مستوردون ووكلاء معامل .

تعلن عن استعدادها لتجهيز الدوائر الحكومية والمعامل والمؤسسات الاهلية بما يلي :

المواد الكيماوية
مواد تصفية المياه - كلورين -
غازات التبريد - امونيا -
الكيماويات الزراعية
مبيدات الحشرات
الاجهزة المختبرية
اصباغ المنافي والملابس
البلاستيكات
مواد الدباغة
المذوبات
الحديد والفولاذ ....
الخ .....

تسترعي الشركة انتباه المختبرات والكليات والصيدليات الخ ... الى ان لديها مجموعة كبيرة من الاجهزة والمعدات المختبرية المختلفة وهي تباع باسعار معتدلة .

الشركة العراقية للصناعات الكيماوية

شارع السعدون - بغداد

التلفونات : الدائرة ٨٠٦٠٤ - ٨١١٣٥ - المعرض ٨٨٦٤٨

سجاير تركية

تلائم كل الأذواق

TURKISH CIGARETTES

Abdull Lulfy & Co.

سجاير تركية

شركة دخان الرافدين المحدودة

٢٠ سيجارة ٤٠ فلسا

لا تخف من اشتاق

شركة الدخان العراقية

نقدم لكم خبرة ٣١ عاما في صناعة السكاير من أجود التبوغ العراقية تحت إشراف أحسن الخبراء في صناعة السكاير

اشرب بيبسي كولا

مشروب الافراح والمسرات

مشروب

الضيافة

لذيذة

منعشة

الشركة الوطنية العراقية لتعبئة القناني ذات مسؤولية محدودة

شارع معسكر الرشيد — بغداد

تلفون : ٩٢٠٣٦ — ٩٩٢٠٣

تلفون فرع البصرة — ٣٩٧٩

تلفون مخزن الحلة — ٣٨٤

Ghosdi-Back

IRAQ ENGINEERING WORKS Co. L.S.C.

BAGHDAD

Established in 1948 — Capital ID 500,000/—

Include among their products

AIR COOLERS

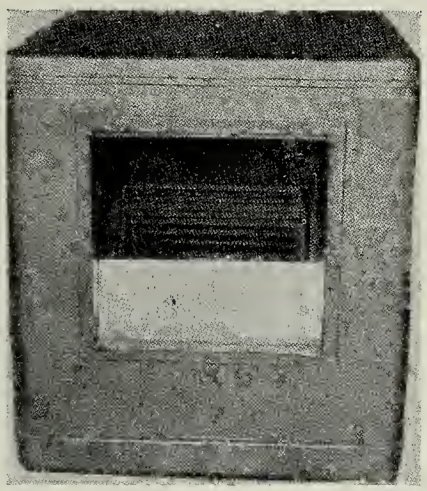

Matches the best
imported Air Coolers

for

QUALITY
WORKMANSHIP
FINISH

Available for 1966 summer season in all sizes

2000 cfm. to 12000 cfm.

OTHER PRODUCTS

Steel desks — Cupboards — Filing cabinets — Steel shelving — Office chairs — Tubular Furniture — Aluminium and steel ladders — Bottle Baskets — Vehicle springs and other sheet metal work

Head Office and Showroom : Murjan Building, South Gate — Tel. 81571-81052
Showroom : Shamash Building, Rashid Street., Tel. : 85242
Works: Karradah. Tel. : 92016-92017

اصباغ بوران

شركة إنتاج الأصباغ الفنية ذ.م.م.

المركز الرئيسي: عمارة كبة - شارع السعدون - بغداد.
تلفون ٨٧٨٢٦ - صندوق البريد ٢٠١١
معامل الشركة: حي تميم - ابو غريب - تلفون ٢٥

- اصباغ على درجة عالية من الجودة
- حسب مواصفات شركة بوران الانكليزية.
- وتحت اشراف خبراء انكليز.
- اصباغ ايمولشن.
- اصباغ دهنية درجة ممتازة.
- اصباغ دهنية درجة اولى.
- اصباغ الطلية الدولى.
- اصباغ الدساسى.
- اصباغ ضد الصدأ.
- اصباغ الالمنيوم
- الوان جذابة ومتنوعة لدنتاج الاصباغ بالالوان المطلوبة.. من قبل خبراء اجانب ذوى اختصاص
- ان الشركة مستعدة لتقديم الاستشارات الفنية المطلوبة من قبل خبراء اجانب ذوى اختصاص
- تقديم الاستشارات الفنية المطلوبة من قبل خبراء اجانب ذوى اختصاص
- عالية في كل ما يتعلق باعمال المقاولين والشركات الهندسية ووسائل الحرارة.

BOWRATEX Synthetic Emulsion Paints
EASIFLO Enamel
BOWDURA Durable Gloss Paint
Undercoat
BOWRALED B Type 60%
BOWRALED 30%
REDOXIDE Primer
ALUMINIUM Paints

For all your enquiries & Orders contact:

TECHNICAL PAINTS MANUFACTURING CO. W.L.L.

Main Office: Kubba Building - Saadun Street - Baghdad
Telephone: 87826
P.O. Box No. 2011
Company factories: Hay Tamim, Abu-Ghreib
Telephone: 25

Bowran Paints

محلات لطفي اسكندر تقدم لكم

قسم طبع الخرائط وتصوير المستندات

- استنساخ اى مستند او شهادة او مقاولة او صفحة كتاب .
- طبع الخرائط على الورق الابيض الخفيف والمتوسط والسميك .
- طبع الخرائط على الورق الشفاف والقماش .
- طبع الخرائط من اصل غير شفاف بالفوتوستات
- تكبير وتصغير الخرائط بالقياس المطلوب

القسم التجاري

* آلات طابعة هرمس السويسرية
* آلات حاسبة مونرو الامريكية وبريسيزا السويسرية
* آلات الاستنساخ الفوتوغرافي فوتورابيد السويسرية واخضر الالمانية .
* آلات الاستنساخ رونيو ريكس روتاري العالمية بالحبر والكحول .
* آلات تسجيل الصوت ديكتافون ريكس روتاري العالمية .
* آلات تسجيل النقد سويدا وريكنا .
* آلات المساحة ميواوبتا .
* لوازم هندسية ، طاولات للرسم وخزانات للخرائط .
* مكائن طبع الخرائط اركلايت الانجليزية .
* مكائن طباعة الاوفسيت جيف السويسرية وكوفو الجيكوسلوفاكية .

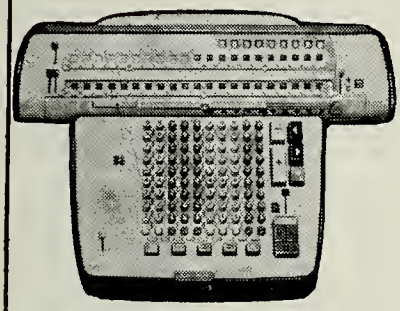

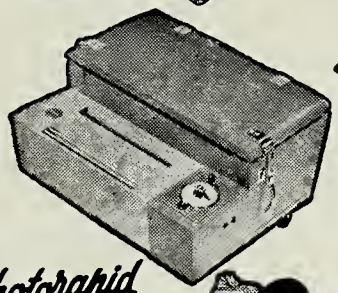

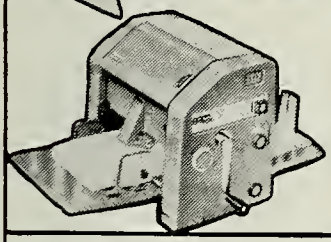

شعبة خاصة للصيانة والتصليح بادارة خبراء فنيين

عمارة فاطمة - الباب الشرقي - تلفون : ٨١٩٠٠ و ٨٨٩٨٩

Ests. Lutfi Iskander

FATIMA Building — Southgate — Baghdad
Telephones : (3 lines), 81900 - 88999 - 98410

THOMAS PRINTING PRESS

38/177, Ras al Qaria BAGHDAD

Telephones } Press : 80787

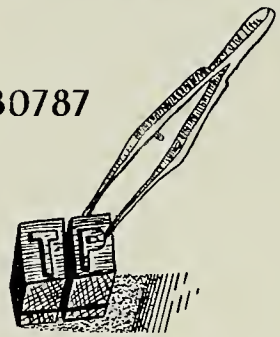

Cables : Saltom - Baghdad

You can believe us if you try us once.

PROMPT DELIVERY *CLEAN PRINTING* *MODERATE PRICES*

Our Motto is P.R.E.S.S.
Promptness
Regularity
Efficiency
Satisfaction
Service

فوتو كابي
غسل وطبع الافلام الملونة
والسينمائية
شارع السعدون – قرب الجندي المجهول
بغـــداد

PHOTO GABY

Processing and Printing
Coloured Cine and Still Films
Saadoon Street
Near Unknown Soldier
Baghdad

Finest Iraq Date Products

Manufactured by poineers in the Iraq Date Industry

ORIGINATORS OF THE FAMOUS
«ASFAR'S DATE CUBES»
AND OWNERS OF THE WORLD KNOWN
«BLACK SWAN BRAND»

ASFAR'S

Some of our Numerous Products Include :

WALNUT and ALMOND DATE CUBES
WALNUT and GINGER DATE CAKES
WALNUT and ALMOND DATE PUDDING
CHOCOLATE DATES
CARAMEL DATES
CHOICE DATES and ASSORTED NUTS
DATE SYRUP
SPICED DATES in SYRUP
DATE CHUTNEY
DATE CANDIES

ASFAR & CO., Basrah, Iraq

MODERN WORKING UTENSILS FOR
WRITING DRAWING CALCULATING MEASURING

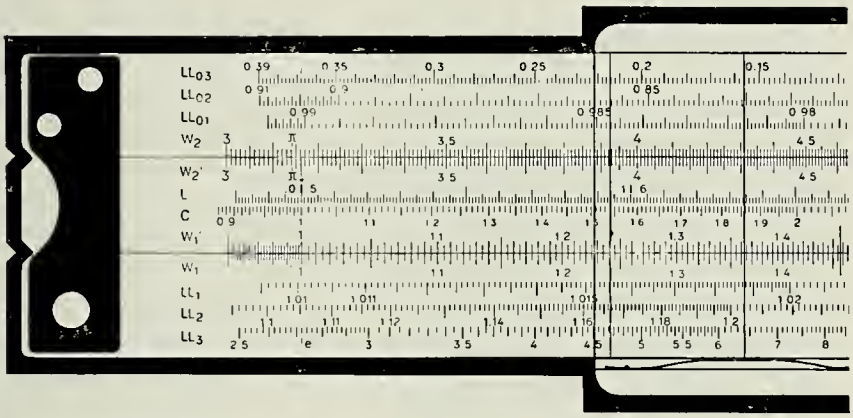

PROGRESS IN
YOUR HAND

A. W. FABER-CASTELL

STEIN BEI NURNBERG

UNDUETSCH TRADING CO. (IRAQ) W.L.L.

ABU NAWAS STREET
NEAR AL-JUMHURIYA BRIDGE

Tel. 86364 - 88878

BAGHDAD - IRAQ

CRESCENT PHOTO STORES

A. ABBOSH & CO.

354/1 RASHID STREET BAGHDAD

AGFA OPTIMA REFLEX 24 x 36

CAMERAS OF WORLD RENOWN

AGFA SILETTE I 24 x 36

AGFA MAGNETONBAND PE 65

FILMS

•

PAPERS

•

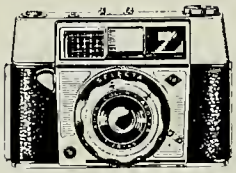

AGFA SELECTA 24 x 36

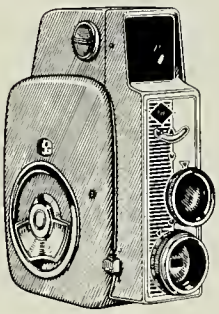

AGFA MOVEX AUTOMATIC

CHEMICAL

and

All Photographic Requirements

•

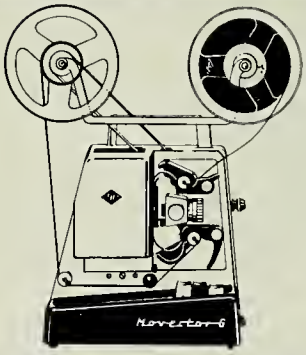

AGFA MOVECTOR G

AGFA COLOR CT18

AGFA ISOPAN FILM

Shot Guns and Ammunition

AGFA COLOR CT 88 SP

WITH OUR COMPLIMENTS

TO THE

AL-HIKMA UNIVERSITY

BAGHDAD

FROM

JETHABHAI GOKAL CO.

GOKAL MERCANTILE CO.

GOKAL AGENCIES CO.

EXPORT — IMPORT — SHIPPING

BASRA **IRAQ**

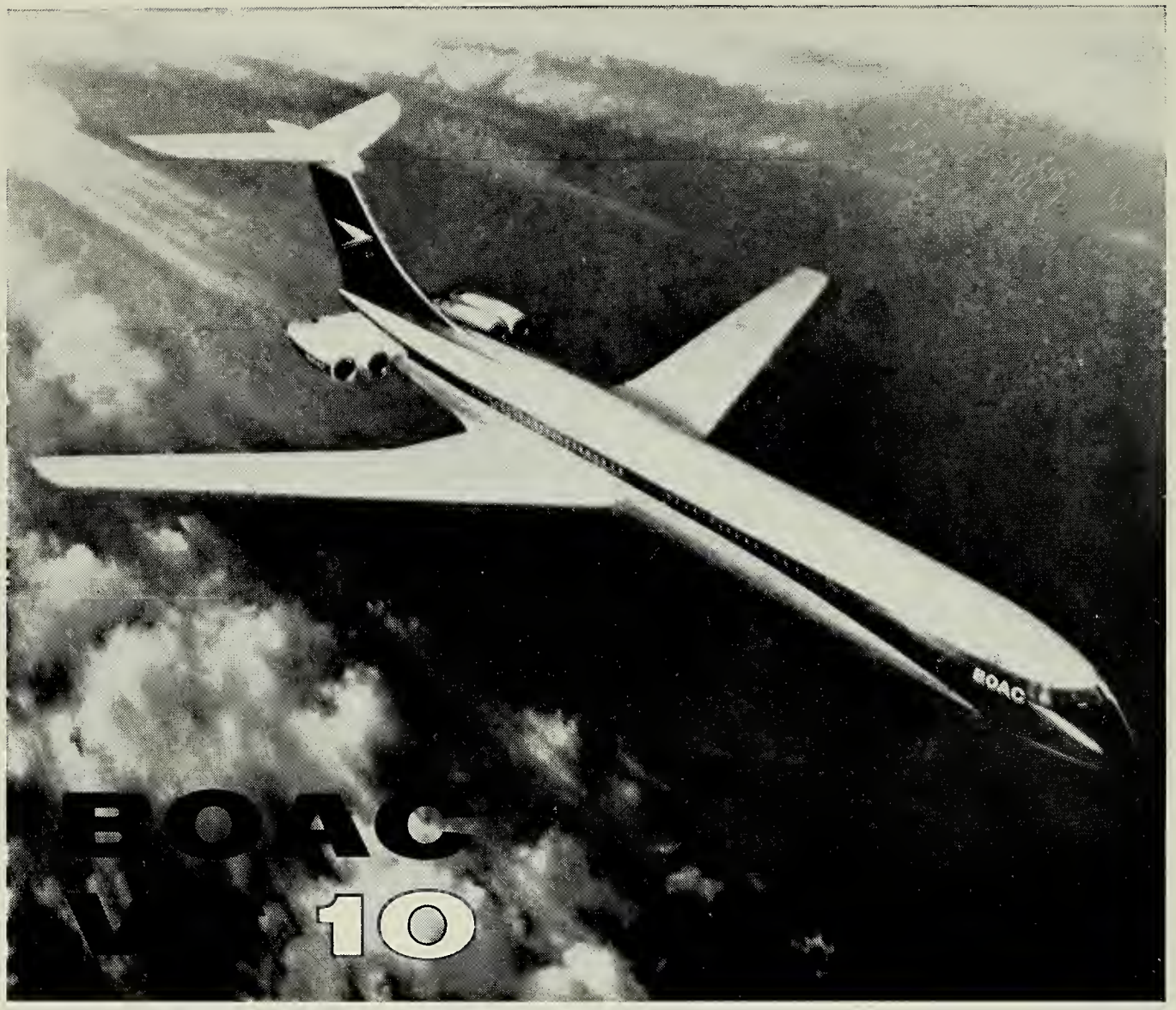

Direct flights from BAGHDAD to LONDON, BEIRUT, BAHRAIN and BOMBAY

For more details of BOAC services from Iraq
see your Travel Agent or BOAC. Baghdad: Tel. 86446 - Basra: Tel. 7286 - Kirkuk: Tel. 2805

ALL OVER THE WORLD BOAC TAKES GOOD CARE OF YOU

BOAC
VC10

BRITISH OVERSEAS AIRWAYS CORPORATION

thirsty?

fresh-up with **Seven-Up** the all-family drink!

Next time you feel thirsty reach for a chilled bottle of crystal clear Seven-Up. Pour it gently. See it sparkle in the glass. No wonder people around the world claim thirsts were made for Seven-Up. The delicate blend of pure lemon and lime oils with just a hint of sugar makes Seven-Up the perfect "fresh-up" drink for the whole family. For a quick, refreshing lift—

Nothing does it like Seven-Up!

MAY & BAKER Ltd.

DAGENHAM ENGLAND

الى ...

المصورين وهواة التصوير

وصلتنا انواع

المواد الكيماوية للتصوير

انتاج

شركة مي أند بيكر - إنكلترا

M&B

البيع بالجملة والمفرد

مذخر ادوية شركة أيل فورستر وصباغ

مجاور وزارة التجارة

شارع الرشيد ١/٤٣٦ تلفون ٨٥١٢٦

NIVEA نيفيا

باودر الاطفال

babyfine

بيبي فاين

powder babyfine NIVEA baby

الوكلاء العامون في العراق:

شركة أيل . فورستر وصباغ

بابل

بغداد - شارع الرشيد - تلفون : ٨٥١٢٦

Complete Line of EARTH MOVING & ROAD BUILDING EQUIPMENT

ALLIS - CHALMERS MANUFACTURING COMPANY

WHEEL TRACTORS, CRAWLER TRACTORS MOTOR SCRAPERS, MOTOR WAGONS MOTOR GRADERS, TRACTOR SHOVELS, SCRAPERS, DOZERS, PUSHERS, RIPPERS, ROOTERS, SNOWPLOUGHS, SHEEPSFOOT ROLLERS, DISCS, HOISTS, WINCHES, CRANES, SIDE BOOMS, TRACTOR LOADERS.

USS TRADEMARK

United States Steel

ALLOY STEELS-OPEN HEARTH AND ELECTRIC FURNACE, HIGH STRENGTH STEELS, STAINLESS STEELS ROLLED AND CAST STEEL PRODUCTS, NATIONAL SEAMLESS AND WELDED WROUGHT TUBULAR PRODUCTS, WIRE PRODUCTS, FABRICATED STEEL STRUCTURES OF ALL KINDS FLAT ROLLED PRODUCTS, COAL CHEMICALS, WELDING ELECTRODES.

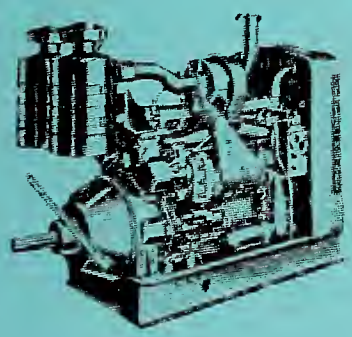

GENERAL MOTORS CORPORATION

DIESEL ENGINES GENERATING SETS AND MOTORS.

SOLE AGENTS

TECHNICAL WORKS Co.

MUASKAR AL-RASHID BAGHDAD

Cables : "DIESEL" Baghdad. Phones : Manager 91468. Office 90118 - W/Shop 90119

Mosul Branch : IBN AL-ATHEER STREET — Phone : 2341 Mosul

صدر حديثا

ادوار غالب
مهندس زراعي

الموسوعة في علوم الطبيعة

تبحث في الزراعة والنبات والحيوان والطير والسمك والحشرات والفطور
والجراثيم والأمراض الحيوانية والنباتية والمصطلحات العلمية على اختلافها
أخصها الفيزياء والكيمياء والرياضة والجيولوجية والطبيعة والحقوق

المجلد الثاني

من الشين الى الياء

المطبعة الكاثوليكية
توزيع المكتبة الشرقية - ساحة النجمة
بيروت - لبنان

Sole Agent in Iraq :

D. J. MARMARDJI

South Gate — Rashid Street — Tel. : 83951

Baghdad — Iraq

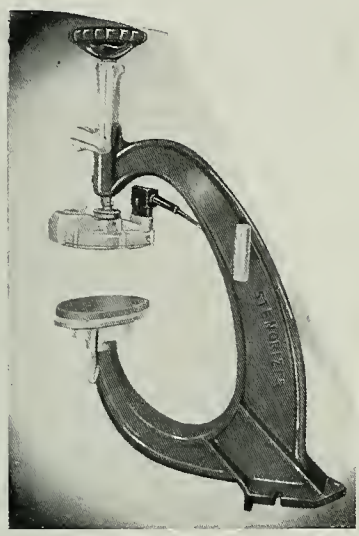

آلات تلحيم الاطارات والانابيب
نوع « ستينور »
«STENOR» Vulcanizing Machines for Tyre & Tube repairs

Dealer in Diesel Engines Generating Plants, Water Pumps, Electric Motors Batteries, Garage Equipments and Tools, Contractors plant etc...

يتعاطى بالمكائن الديزل والمولدات الكهربائيـــة والمضخات المائيـــة والموتورات الكهربائية واجهزة الكراج والعدد اليدوية ومكائن الطرق الخ..

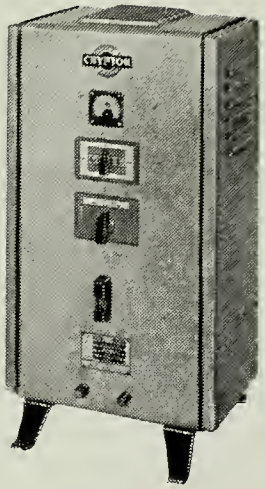

شاحنات بطاريات
نوع « كربتون »
«CRYPTON» Battery Chargers & Testers

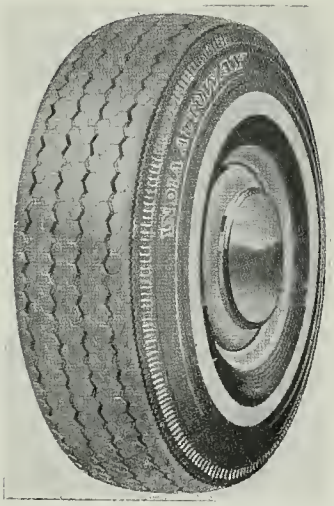

اطارات وانابيب « انـــديا »
مصنوعة في اسكتلندا — انكلترا
كافة الاحجام للسيارات واللوريات والتراكتورات
«INDIA» Tyres & Tubes
(Made in Scotland — England)
All sizes available for Passenger Cars, Lorries, Tractors etc...

الوكيل الوحيد في العراق :

دومينيك مرمرجي

الباب الشرقي — شارع الرشـــيد
تلفون ٨٣٩٥١ — بغداد — العراق

ساعة الفضاء والطيران

برايتلنك !

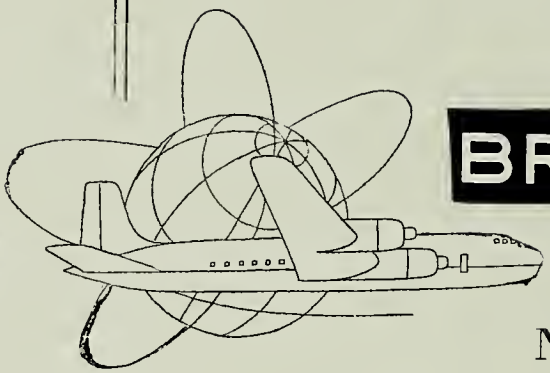

BREITLING

GENÈVE

NAVITIMER

الساعة الجامعة لذوي الاختصاص :

للطيارين ومساعديهم

للراديو واللاسلكي

للمهندسين والمحاسبين

للرياضيين والفنانين

للشباب

مع

تشكيلة رائعة

للنساء

والرجال

The chronograph

The compute

The Breitling Navitimer is the only watch that combines a chronograph with a complete pilot's computer. This wrist chronograph with logarithmic calibration was designed for pilots, radio operators, navigators, etc.

The Navitimer is sturdy and foolproof, guarded against accidents due to mishandling.

The Navitimer is recommanded by the Aircraft Owners' and Pilots' Association (AOPA) for use by its members.

Breitling, watchmaker since 1884.

الوكلاء :

شركة الساعات السويسرية ذ.م.م.

شارع الرشيد – بغداد – تلفون ٨٢٤٧٦

ROLEX

رولكس

أعظم أداة في تاريخ قياس الوقت

solari سولاري

احسن علامة لأحدث تصميم

ساعة الارقام! انظروا ...

الوقت واسم اليوم والتاريخ في آنٍ واحد ،

انها الساعة المثالية في كل مكان

وتشكيلة رائعة للمحلات العامة والخاصة .

DATOR 5

للوقت واسم اليوم والتاريخ

Registers time, day & date

AGENTS:

THE SWISS WATCH Co. W.L.L.

Tel. : 82476.

IRON INDUSTRIES Co. W.L.L

Tel. 91633
Tel. MOH'D
BAGHDAD

Our Factory manufactures Steel Cupboards for Kitchens according to sizes and colours required; also other Steel equipment necessary for Offices, Doctors' Clinics, as well as Steel Doors, Windows and Pressed Doors according to special drawings.

EAST
AND
WEST
FLY

LEBANESE INTERNATIONAL AIRWAYS

LIA

Baghdad – Saadoun Street – Tel. 88271 – 88634

Est : 1929

IRAQ SPORTS

Contractors to the Ministry of EDUCATION & DEFENCE

Manufacturers Representatives, Importers & Distributors

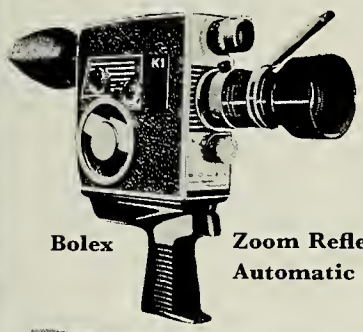

Bolex **Zoom Reflex Automatic K1**

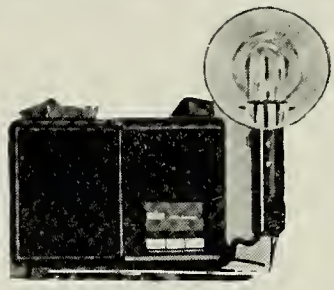

Braun flash unit

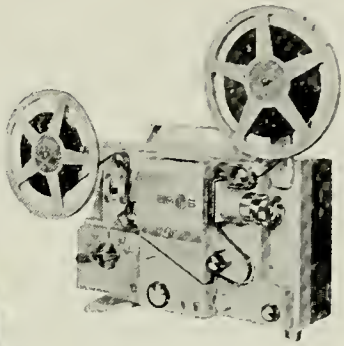

Typewriters

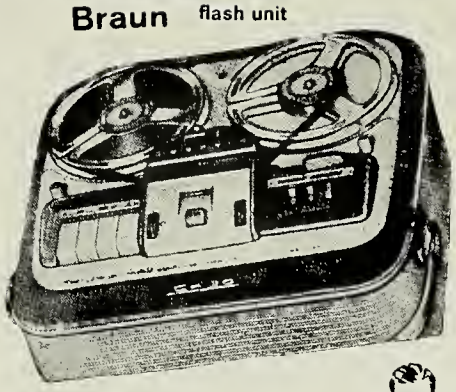

eumig mark S

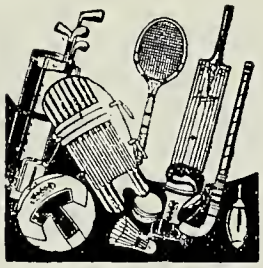

Watches,

Tape Recorders,
Shavers,
HI-FI **Amplifier**
Swimwear,
Shirts,
Travel Goods,
Novelties,

SPORTS

SPECIALISTS

Telephones : 83929
89355
92479

Tailors, Merchants & Department Store

Rashid Street — BAGHDAD — Iraq

Cables Address :
'MOHINDRA'
Baghdad

WHETHER YOU TRAVEL FOR BUSINESS OR PLEASURE

ORIENTOURS

WILL SOLVE ALL YOUR TRAVEL DIFFICULTIES

Travel - Tours - International - Transport - Shipping - Forwarding - Foreign Exchange - Customs Clearance - Air Freight

Head Office

445/1 Rashid Street, Baghdad - IRAQ — Phones Nos. 81251 - 84253 - 87751

Cables : "ORIENTOURS" — Branches : ATHENS - KIRKUK / BASRAH - MOSUL

Agents & Correspondents : THROUGHOUT THE WORLD

The Orient Travel Corporation - "ORIENTOURS"

Members of the International Air Transport Association (I.A.T.A.)
Members of the AMERICAN SOCIETY OF TRAVEL AGENTS (A.S.T.A)
Members of the International Federation of Travel Agencies (F.I.A.V.)
Members of the WORLD ASSOCIATION OF TRAVEL AGENTS (W.A.T.A)
Members of the ARAB ASSOCIATION OF TRAVEL AGENTS (A.A.T.A.)

GENERAL AGENTS FOR :

The United States Lines - Trans World Airlines - The Adriatica Lines

شركة التقطير والمنتوجات الشرقية (ل.م.م.)

«اصحاب معمل تقطير مسيّح»

(شارع ابو النواس رقم ١٢/٤٠ – بغداد – العراق)

ارقام التلفون :

الدائرة – ٦٥٦٩

المعمل – ٩٢٣٠٤

العنوان البرقي

«كارسكو» بغداد

اول معمل مؤسس في العراق على الطرق الفنية الحديثة

EASTERN DISTILLERY & PRODUCTS CO., W.L.L.

(Successor to J. D. MESSAYEH DISTILLERY)

No. 1A/A Abu Nawass St., Baghdad (Iraq)

Telephone :
Office 81569
Factory 92304

Telegraphic Address :
«GARESCO» Baghdad

THE

ADIL

SCHOOL

◈

Congratulates

◈

THE

AL-HIKMA

UNIVERSITY

Graduates

of

1966

For all Your Insurance

Contact

Percy Sequeira

Agent :

NATIONAL
INSURANCE CO.

and

IRAQ LIFE INSURANCE Co.

Tel. : 80574, 80591

SAADUN St. P.O.B. 163

Going abroad

Contact SUMER TOURS for all your problems by Air, Land & Sea

Visiting Iraq ?

Join SUMER TOURS Regular Services to Babylon, Ctesipon, Samarra, Hatra, Agarguff, Mosul, Ur etc...

SUMES TOURS is the only organization of its kind in Iraq.

SUMER TOURS & TRADING C.O. W. L. L.

Unknown Soldier Square

Tel. : 88788, 88316

Cable : SUMERTOURS

BAGDAD Iraq

TAWFIQ KASSIR SONS شركة اولاد توفيق قصير

ENGINEERING AND TRADING CO.

للهندسة والتجارة

CONTRACTORS FOR OIL AND WATER
STORAGE TANKS AND PIPELINES

مقاولون نصب خزانات
ومد انابيب للنفط والماء

2A/6/26 Sara Khaton Road
Muaskar al-Rashid Street
Baghdad, Iraq
Tel. 99840, 91559

٢ آ/٦/٢٦ طريق سارة خاتون
شارع معسكر الرشيد – بغداد
تلفون : ٩٩٨٤٠ – ٩١٥٥٩

EAST
AND
WEST
FLY

LEBANESE INTERNATIONAL AIRWAYS

LIA

Baghdad – Saadoun Street – Tel. 88271 – 88634

That wonderful Pan Am feeling

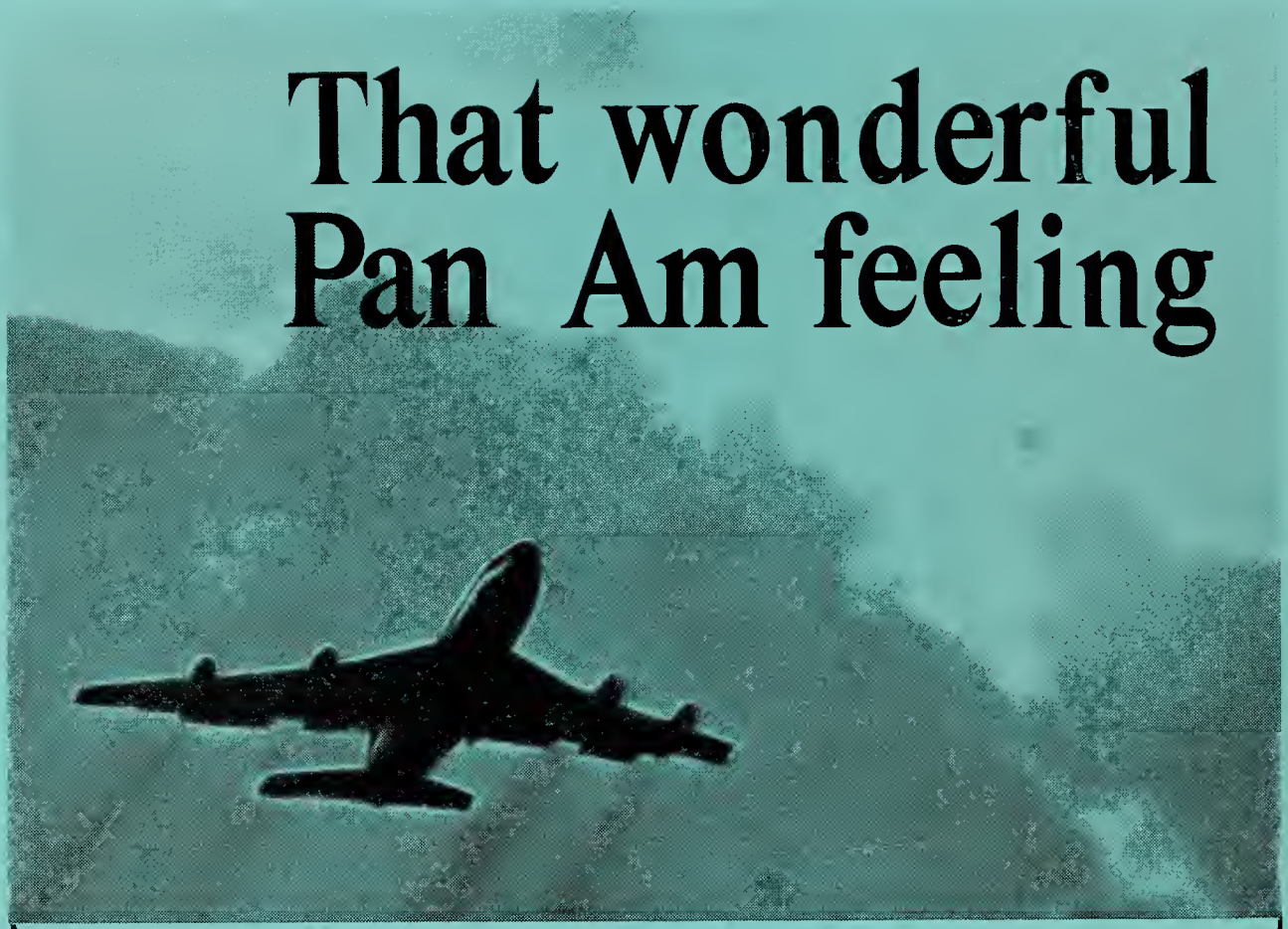

It's a feeling reserved for travelers who choose Pan Am.

Wherever they go—the U.S.A., Europe, Africa, the Caribbean, Central or South America, Asia, throughout the Pacific or 'Round the World—travelers feel *better* because they're flying Pan Am. No wonder. Pan Am is the World's Most Experienced Airline.

Pan Am's Experience means more to them—and to you—than all that we or anyone else can offer you on a Jet trip.

It means more than the convenience of hundreds of Pan Am flights linking major cities of the world, more than cuisine by *Maxim's of Paris* and matchless cabin service.

It goes much deeper than the fact that Pan Am's flight and maintenance crews are trained to the highest governmental standards in the world.

It goes far beyond the fact that Pan Am can be your home away from home, where you can get travel help in 900 offices throughout the world.

It has everything to do with your frame of mind–the good feeling that's yours when you know that you've chosen to fly the very best there is: the World's Most Experienced Airline.

PAN AM

You're better off with Pan Am—world's most experienced airline

First on the Pacific... First on the Atlantic... First in Latin America... First 'Round the World.

SPEED - COMFORT - COURTESY

EUROPE - The MIDDLE EAST
AFRICA - PAKISTAN - INDIA

MIDDLE EAST AIRLINES AIRLIBAN
Associée d'AIR FRANCE

FOR INFORMATION AND BOOKINGS:
BAGHDAD — MIDDLE EAST AIRLINES — SAADUN ST., TEL. 89775 (4 lines)

Y.P.C.

قوة

متانة

مقاومة

هذه هي صفات منتجاتنا
البسة داخلية قطنية رجالية

جوارب نايلون
١٠٠ ٪
• رجالية
• ولادية
• بناتية

انتاج : شركة منتجات الغزول (Y.P.C.) ذ.م.م.
كمب سارة خاتون - مسبح - تلفون : ٩٩٩١٤

When we say total system, we mean TOTAL

A complete line of electronic equipment to fully automate all your record keeping and reporting. That's what NCR gives you in Total System Planning.

All NCR original entry equipment - cash registers, adding and accounting machines - can be linked to an NCR electronic computer system. NCR goes all the way.

شركة ناشنال لمكائن تسجيل النقد
(عراق) ذ. م. م.
ساحة الخلاني – شارع الجمهورية
صندوق البريد ١٠٢٧ – بغداد
تلفون ٨٩٥٤١

The National Cash Register Co. (Iraq) W.L.L.
Khullani Square - Jamhuriya St.
P.O. Box 1027 - Baghdad
Tel. 89541

حقل حافل بآلات الكترونية لتسيير وحفظ السجلات والحسابات وتحضير التقارير وتطويرها آلياً . هذا ما تقدمه **شركة ناشنال** NCR في منهاج الانظمة الكاملة . ان العمليات الاساسية **لمكائن ناشنال** NCR لتسجيل النقد والجمع وترحيل الحسابات قد تربط مباشرة **بالات ناشنال** NCR للانظمة الالكترونية . **ناشنال** NCR تمضي قدماً في حقول واسعة .

WOMEN'S HOSTEL FOR UNIVERSITY STUDENTS

دار

سيدة السنابل

داخلي في بغداد

للطالبات والموظفات

المراجعة للاستعلام والتسجيل مع العنوان الآتي :

ادارة

دار سيدة السنابل

قرب جامعة الحكمة ــ زعفرانية بغداد

تلفون : ٩٣٠٢١ / ٥٤

"BOY! YOU'VE GOT THE HIGHEST RECORD IN THE WHOLE SCHOOL: THAT "D-DOUBLE-D" SCORE IS REALLY GREAT!"

WARNING
MATH D
PHY D
CHEM D

HINT: D-DOUBLE-D MEANS:
دَچَّة - دَبَنگ - دماغ سز

"OH, DEAR, I SIMPLY CAN'T MAKE UP MY MIND WHAT TO WEAR TODAY!"

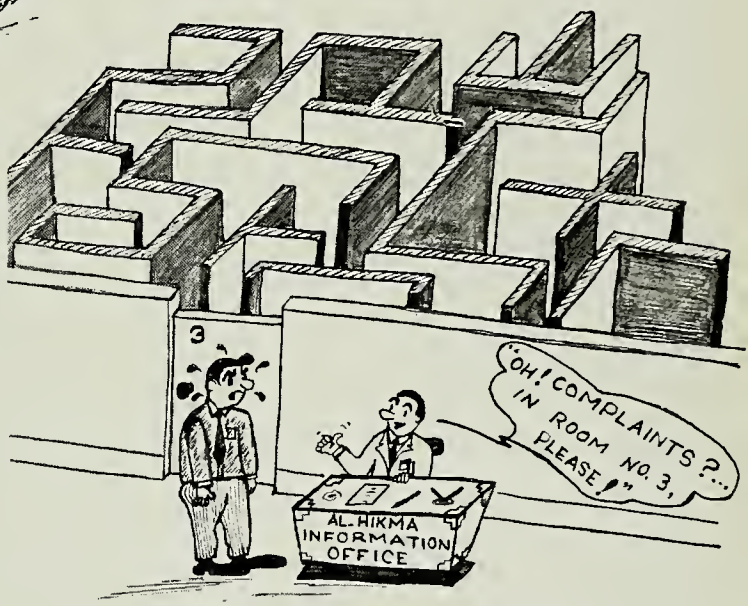

IN THE GOOD OLD SUMMERTIME

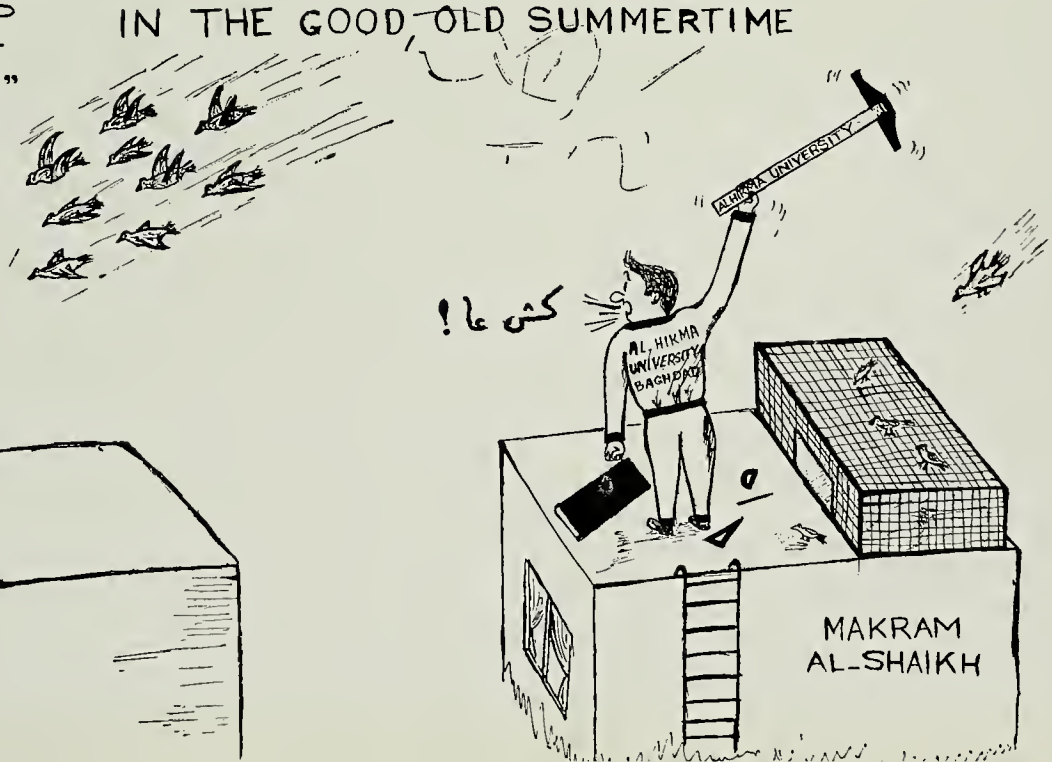

DIRECTORY OF JESUIT INSTITUTIONS IN IRAQ

ST. JOSEPH'S RESIDENCE

Superior's Residence, and House of Arabic Studies

Superior of Jesuits in Iraq :
Rev. **John J. Williams, S. J.**

Administrator : Rev. **James P. Larkin, S.J.**
Address : Rawaf Street. Box 2144
: Bettaween, Baghdad, Iraq
Telephone : 80772
Telegram : IRAMEDA BAGHDAD

AL-HIKMA RESIDENCE

President : Rev. **Richard J. McCarthy, S.J.**
Administrator : Rev. **Joseph P. O'Kane, S.J.**
Treasurer : Rev. **Joseph P. Connell, S.J.**
Dean : Rev. **Joseph L. Ryan, S.J.**

Address : Box 2125
Baghdad, Iraq
Telephone : 99063
Telegram : IRAMEDA BAGHDAD

Entrance to Spellman Hall

BAGHDAD COLLEGE

Secondary School

President : Rev. **John A. Carty, S. J.**
Administrator : Rev. **Joseph J. Flaucher, S. J.**
Treasurer : Rev. **Thomas J. Kelly, S. J.**
Principal : Rev. **Harold R. Powers, S. J.**

Address : Box. 260
Baghdad : Iraq

Telephone : Jesuit Residence : 27612
Office of President : 27611
Office of Administrator : 27611
Office of Dean : 22369
Boarding Section : 22361

Telegram : BAGHDAD COLLEGE. BAGHDAD

Sports

FOOTBALL

The 1965-66 Football Team had a very successful season. Games were played with Commerce College, Orosdiback, Air Force, Army Medics, Basra University, Mosul University, and other outstanding teams. Mr. Wilson Benjamin, a fine coach, gave generously of his time, experience, and competitive spirit. "Practice makes perfect" is our motto! Watch out for us next year !

Coach Wilson checks signals with Footballers

FOOTBALL TEAM 1965-66

Left to right: Coach Wilson Benjamin, Raman Dick, Muwaffaq Amin, Nabil Francis, Antranik Garabedian, Albert Baba, Nijad Fattuhi, Salah Saigh, Dhia Elias, Sargon Warda, Ahmad al-Jamil, Nuri Askar, George Vartanian, Ashur Dick.

Fast foot work !

Did this one get by Manu ?

George kicks one !

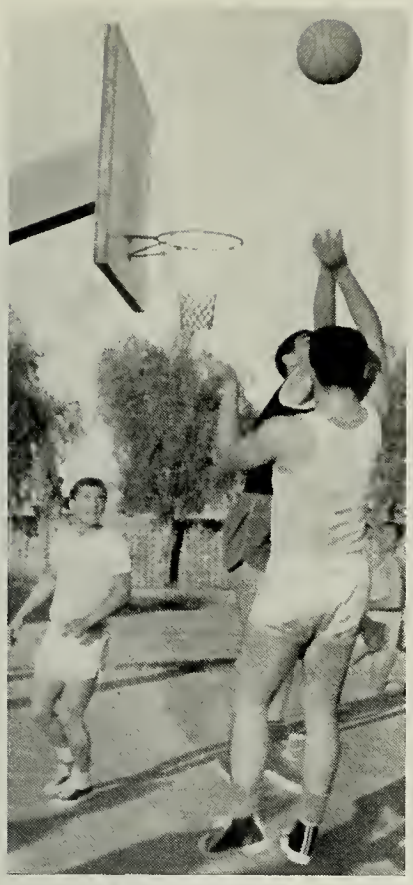

Ahmed's corner shot

BASKETBALL TEAM 1965-1966

Left to right: (Rear) Fr. Kelly, Coach, Jamal Yusuf, Albert Baba, Mahir al-Naimi, Ahmad al-Jamil.
(Front) George Yanni, Suhail Chilmiran Amer Korkis, Edwar George, Nabil Shuniyya, Emmanuel Francis, (absent, Khalid Kilano)

BASKETBALL

Who is in charge here ?

The 1965-66 Basketball season was highlighted by a trip to Basra where our courtmen were most successful. In the Iraq Inter-Collegiate League Al-Hikma has a good chance of reaching the finals. The team that practices most acquires championship skills. May the Al-Hikma courtmen prove themselves champions !

TENNIS

University Champion — Samir

Championship Form

Runner-up George

Eddie makes return !

Enthusiastic for Tennis

Antranik — Toe-dancing ?

Jibran is ready !

On top

Precision passing

VOLLEYBALL

VOLLEYBALL TEAM 1965-1966

Back row : Nabil Francis, Muwaffaq Amin, Zahir Abbosh, Nijad Fattuhi, Nuri Askar.

(front) : George Yanni, Allaa Hussein, Suhaib Chilmiran, Salah Saigh, Jamal Yusuf, Mahir al-Naimi.

MEN'S SPORTS

Championship Style

Driving Backhand !

Football, Basketball, Volleyball Teams Off To Basra !

Batting Styles : Experienced and New !

All those holes still cost six dinars !

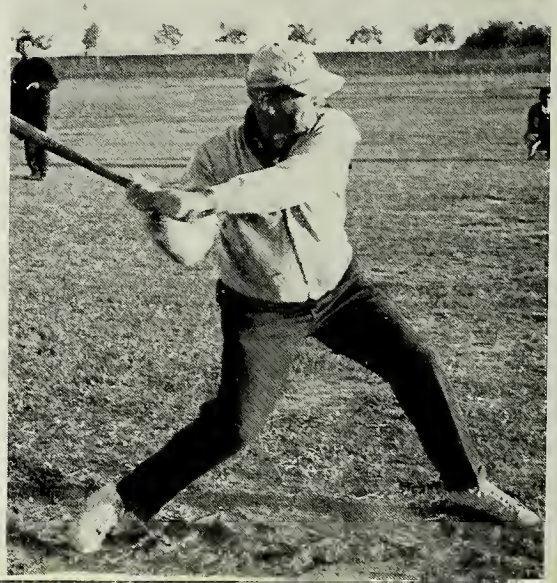

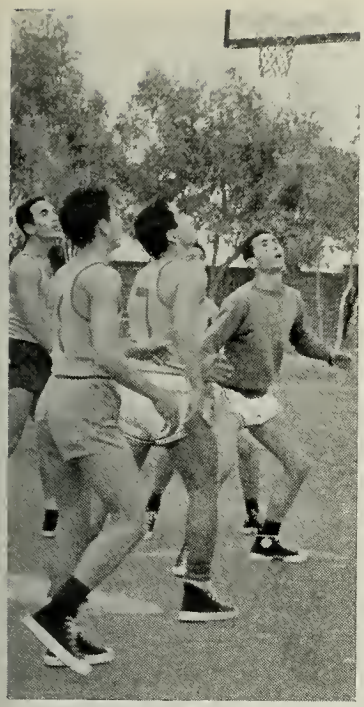

Is it coming down ?

Jamal gets jump !

Intramurals

Engineering vs. Business

Volleyball Champions

TRACK

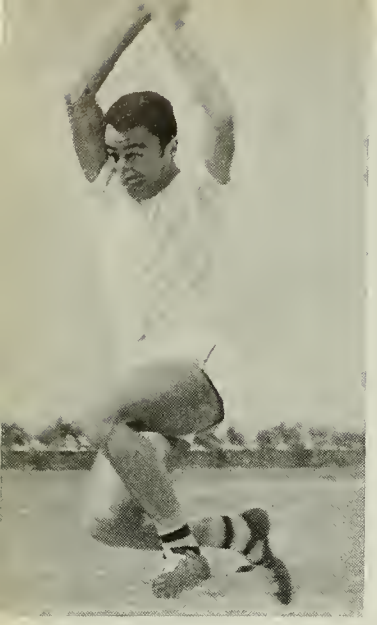

Running on Air

Long distance Runners

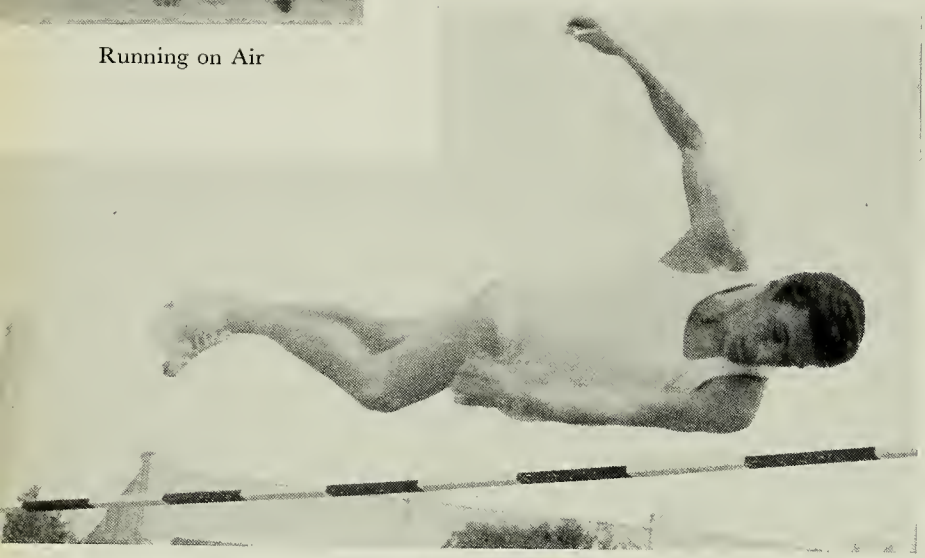

Suhaib soars over the bar

She floats thru the Air

Heave-Heave-Ho !

Three-Legged Races

MEET

Rively Broadcasters

High-Scorer-Manu

Winning Stride

Dead Heat-Tie !

Championship Form

Mixed Relay-Superlative Performance

Dhuka

Noushik

Marlyn

◈ PING-PONG ◈

T E N N I S ◈

S T A R S ◈

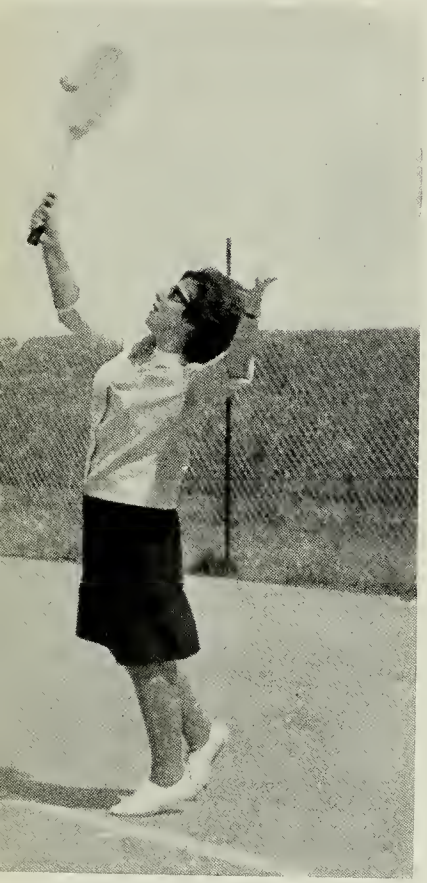

Azhar — Christine

Diana

Gular — Yvette

WOMEN'S SPORTS

Junior - Freshman Champions

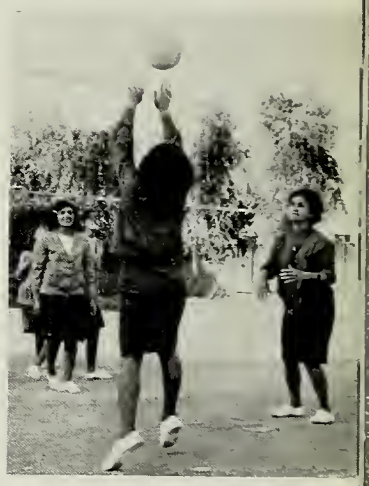

Senior - Sophomore Champions

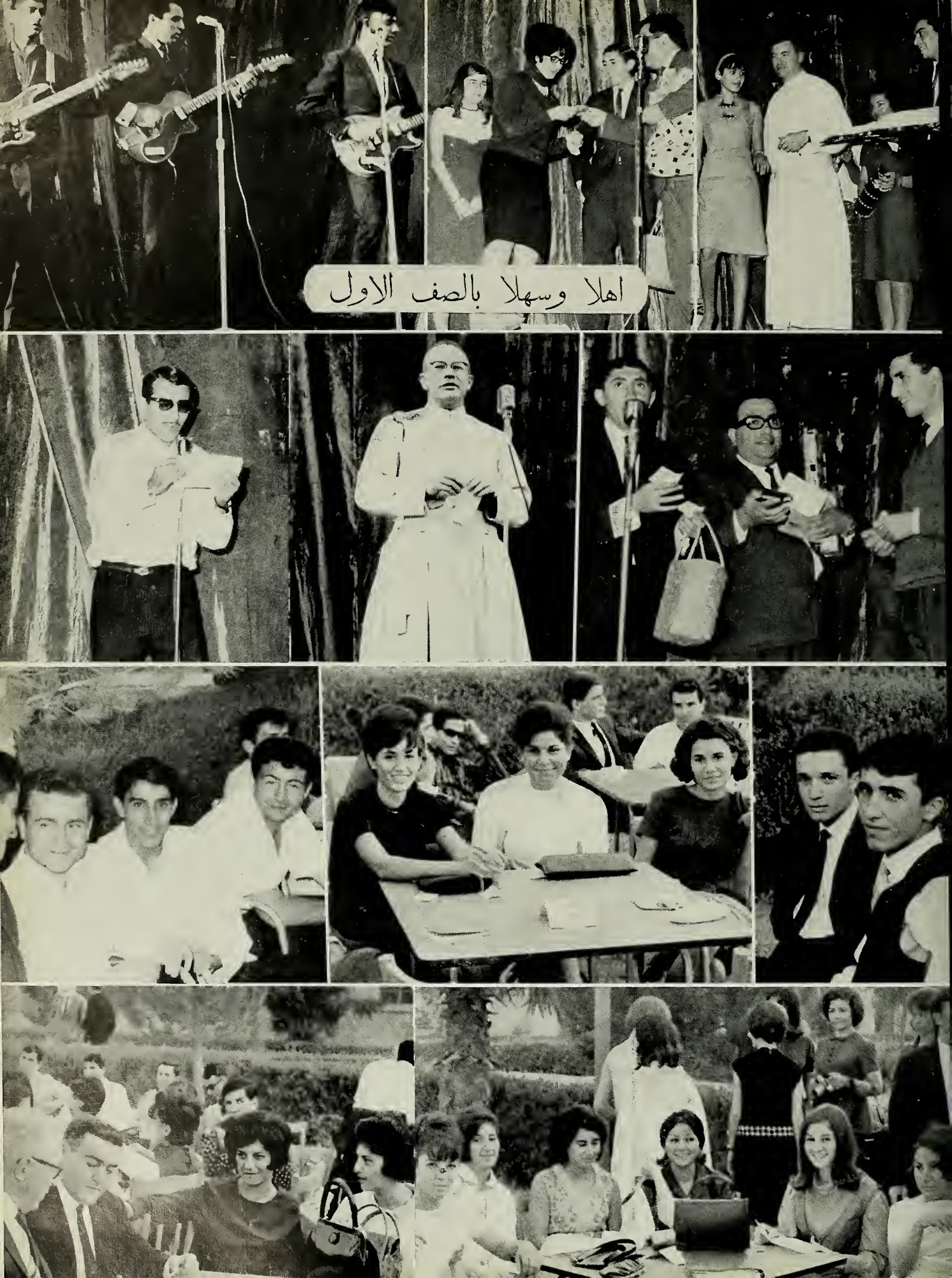
اهلا وسهلا بالصف الاول

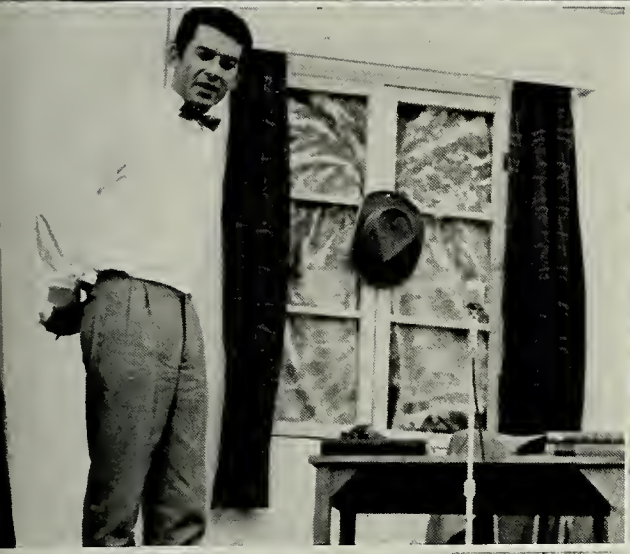

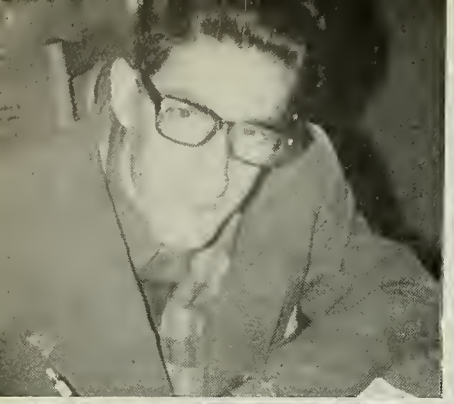

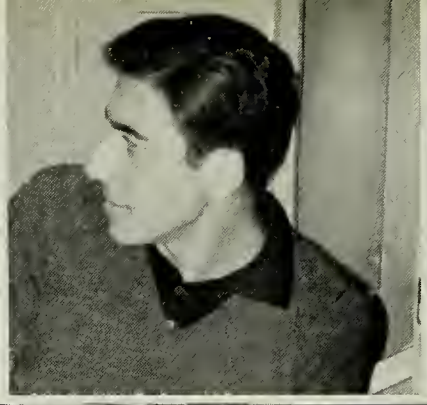

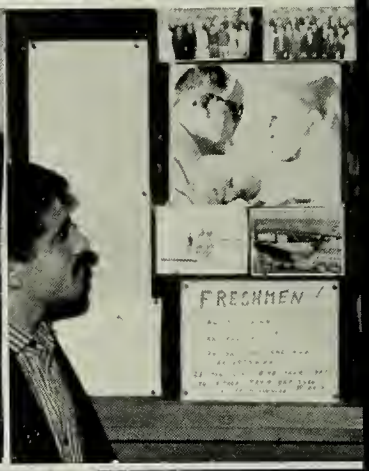
FRESHMEN

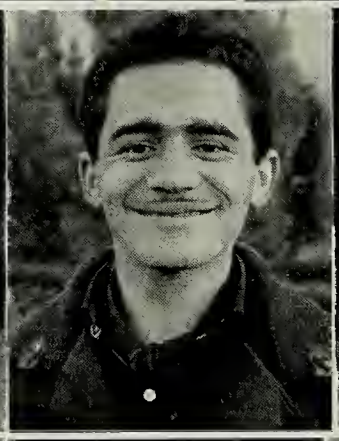

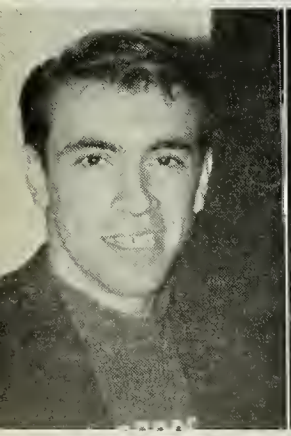

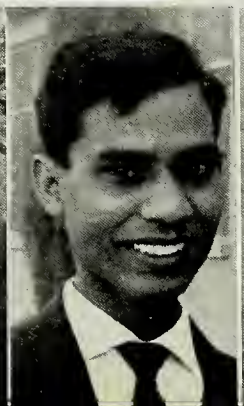

Freshman Retreatants

Rev. Walter Young, S.J.

الفعاليات الروحية

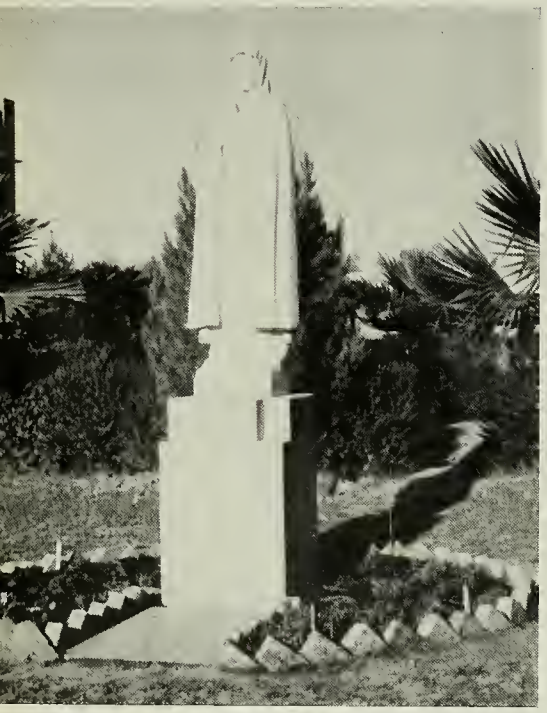

Our Lady of Fatima Shrine

Sophomore Retreatants

Junior Retreatants

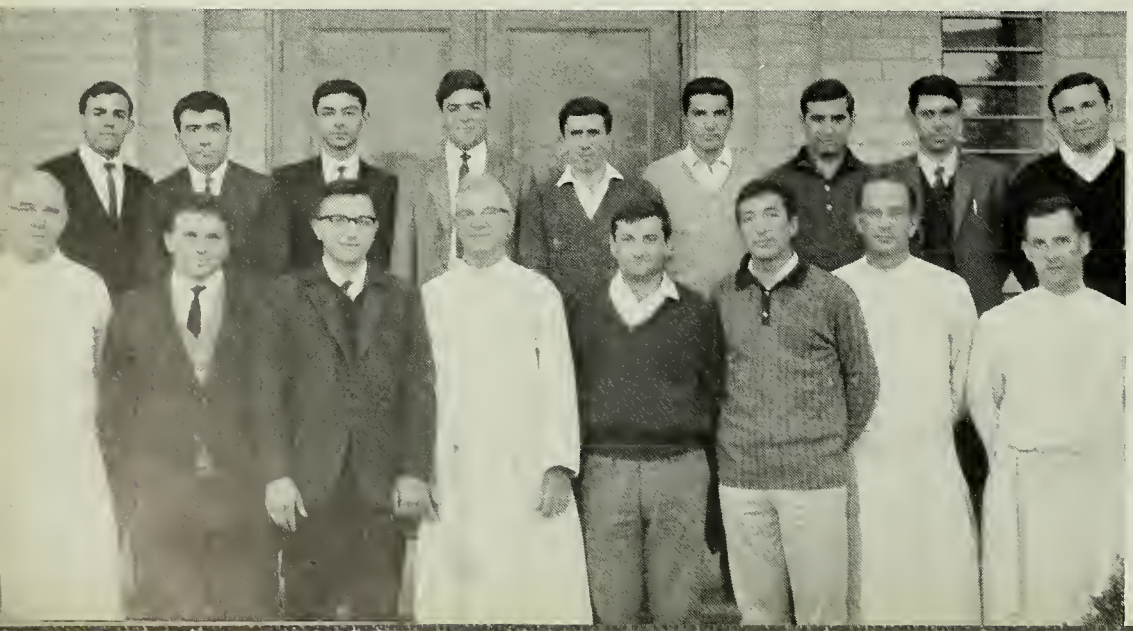

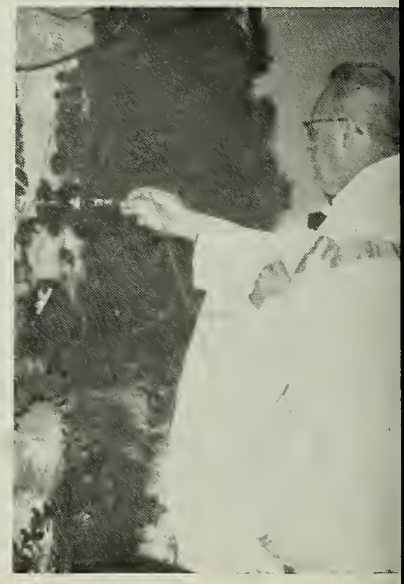

Fr. Rector blesses Crib

PHOTO EXHIBIT
NABIL - ROMEO

TAMARA DERHAGOPIAN

Eastern Kings

and Queens

STUDENT ART WORK

Light and Lovely

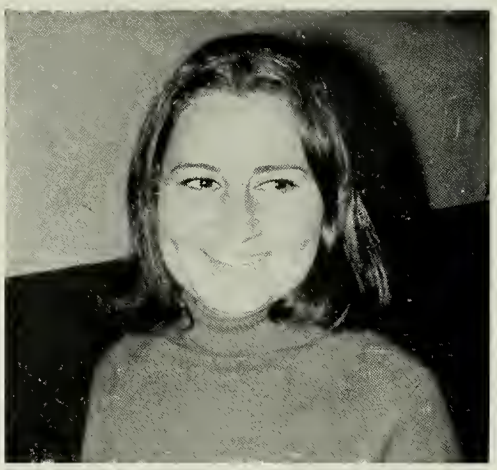

HANAA SHAMMAS

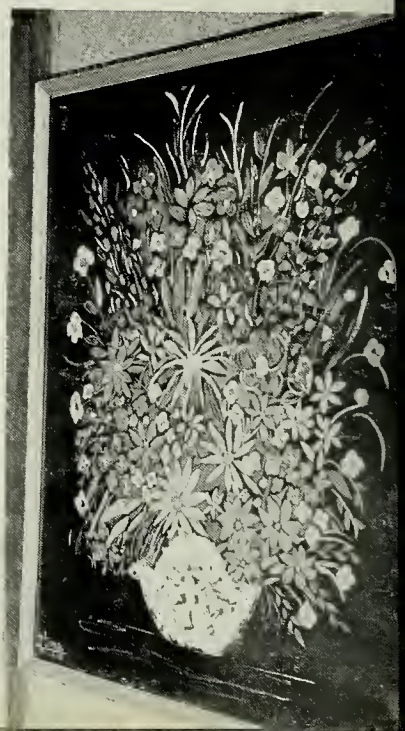

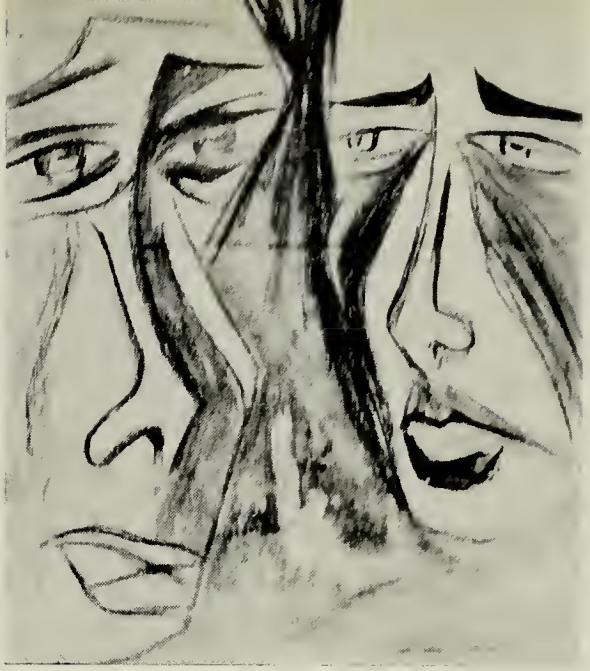

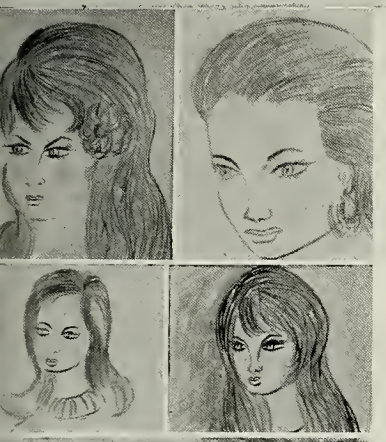

A R T

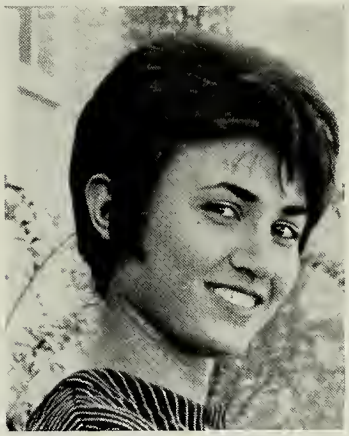

Mable Goodsir

E X H I B I T

Wafaa Daud

SENIOR GULBENKIAN SCHOLARS

Murad Wartanian
Nabil Farage
Anahid Orchanian
George Jamil
William Hardun

JUNIOR GULBENKIAN SCHOLARS

Fakhri Yono
Jamil Eizer
Nubar Keresdjian
Jack Sawdayi
Hamid Attisha

SCHOLARSHIP

Each year Al-Hikma University extends to Freshmen Students the opportunity to obtain a limited number of Scholarships. This is done through competitive examinations at the University in June. Factors carefully weighed before Scholarships are definitely granted, are the following : the University Examination results, the Government examination results, relative financial need, as well as character conduct reports.

Scholarships available at present are :

The Calouste Gulbenkian Foundation Scholarships. The Al-Hikma University Scholarships. The Holy Cross Presidential Scholarship. The Cardinal Cushing Scholarship. The Baldwin Scholarships. The Cios Scholarship.

SOPHOMORE GULBENKIAN SCHOLARS

Nasrat Adamo
Athir Battah
Muwaffaq Shayouta
George Dallal
Michael Simonian

FRESHMAN GULBENKIAN SCHOLARS

Vilma Qarin
Salman David
Irma Parhad
Richard Obadiah
Rachel Victor

DEAN'S LIST

First Semester, 1965 - 1966

First Honors 3.85 - 4.00

4.00 Hatim Hatim
4.00 Nazan Kirdar*
4.00 Sudha Kohli*

Second Honors 3.70 - 3.84

3.84 Emil Somikh
3.84 George Dallal
3.82 Moshi Dallal
3.82 Rachel Victor*
3.81 Ivy Rabia*
3.81 Najiyah Ghafil*
3.80 Talib al-Tamimi
3.76 Prithviraj Talwar
3.71 Dhafir Elias

Third Honors 3.50 - 3.69

3.68 Hamid Attisha
3.67 Nasrat Adamo
3.65 Vilma Qarin*
3.63 Laurette Shina*
3.62 Muwaffaq Shayouta
3.60 Ferial Mussaffi*
3.60 Nasir al-Farisi
3.57 Antranik Kalustian

Honorable Mention 3.00 - 3.49

3.47 Laila Tuma*
3.47 Premjit Talwar
3.47 Richard Obadiah
3.44 Anas al-Shaikh Ali
3.44 Nabil Faraj
3.44 Nadia Muallim*
3.44 Nadim Adil

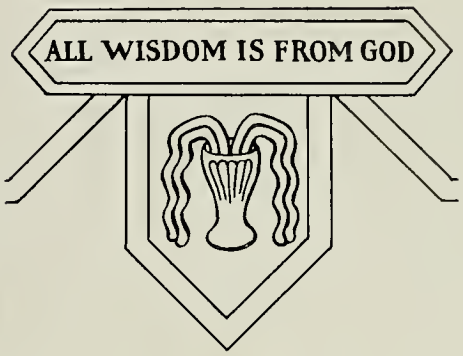

Cardinal Cushing Scholar
Nuri Thomas

3.44 Percy Sequeira
3.41 Christine Gabbai*
3.40 Fatina Hamdi*
3.39 Irma Parhad*
3.35 Muna Ghazala*
3.33 Jamil Eizer
3.33 Nuri Thomas
3.30 Jack Sawdayi
3.29 Diana Sequeira*
3.26 Mahir al-Naimi
3.26 Yvette Atraqji*
3.25 Anita Kapur*
3.22 Basim Bahura
3.19 Muna Papazian*
3.19 Samir Nakkar
3.18 Samir Awn
3.12 George Yanni
3.10 Yusuf Dabbi
3.09 Nubar Keresdjian
3.09 Sudad Stephan
3.06 Ala Antun
3.06 Kawthar al-Jazairi
3.05 Hrant Keresdjian
3.05 Najib Antwan
3.00 A-Rahman Kamil
3.00 Alfred A-Azir
3.00 Awni Said
3.00 Juliet Sulaiman*
3.00 Linda al-Ani*
3.00 Mervin Burby
3.00 Nabil Adil
3.00 Nijad Fattuhi
3.00 Yvette Lawi*

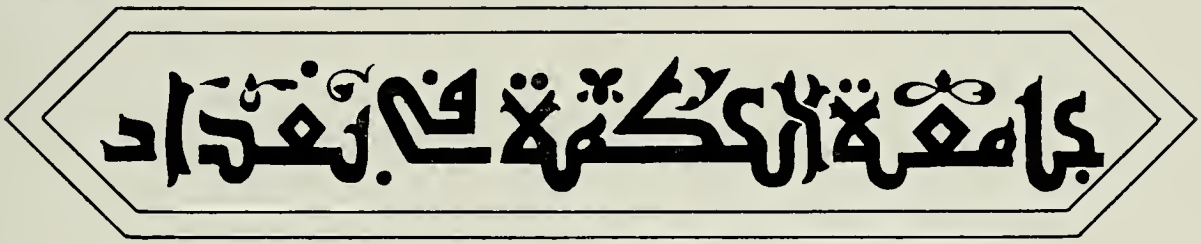

DEAN'S LIST

Second Semester, 1964 - 1965

First Honors 3.85 - 4.00

4.00 Fawzi Bassam
4.00 Fawzi Habib
4.00 Jamil Eizer
3.91 Mahir al-Naimi
3.88 Emil Somikh

Second Honors 3.70 - 3.84

3.84 Prithviraj Talwar
3.81 Vivian Shina*
3.80 Talib al-Timmimi
3.76 Hamid Attisha
3.76 A-Rahman al-Kamil
3.74 Jack Sawdayi
3.72 Muwaffaq Shayouta

Third Honors 3.50 - 3.69

3.68 Nabil Faraj
3.67 Dhafir Elias
3.67 Mundhir Naim
3.65 Laila Tuma*
3.63 George Dallal

Honorable Mention 3.00 - 3.49

3.43 Suadad Stephan
3.42 Sami al-Banna
3.40 Nasir al-Farisi

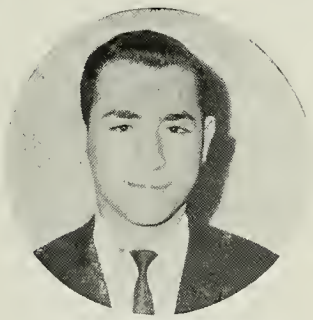

Holy Cross Scholar
Dhafir Elias

3.40 Jamila Lawi*
3.39 Nasrat Adamo
3.38 Premjit Talwar
3.38 Nazan Kirdar*
3.33 Fakhri Yonu
3.31 Alfred A-Azir
3.26 Adnan Behnam
3.26 Yusuf Dabbi
3.24 Ferial Musaffi*
3.24 Sirun Apel*
3.20 Fatina Hamdi*
3.19 Yvette Lawi*
3.18 Ishu Geddu
3.16 Hilal Simhairi
3.14 Nubar Keresdjian
3.14 Najah Akkam
3.11 Habib Metti
3.06 Christine Gabbay*
3.05 Zaid al-Awqati
3.00 Freddy Johnny
3.00 Wilson Benjamin
3.00 Fuad A-Latif
3.00 Nijad Fattuhi
3.00 Anand Mohindra
3.00 Juliet Sulaiman*
3.00 Nabil Adil

اسماء القائمين باعمال جامعة الحكمة
للسنة الدراسية ١٩٦٥/١٩٦٦

الاب رتشارد مكارثي اليسوعي	رئيس الجامعة
الاب جوزيف اوكين اليسوعي	معاون الرئيس
الاب جوزيف راين اليسوعي	العميد
الاب توماس ملفهل اليسوعي	عميد الطلبة
الاب جوزف كونل اليسوعي	امين الصندوق
السيدة آسنسيون فان آريندونك	عميدة الطالبات
السيد ولسن اسحاق	المسجل
السيد نوئيل عزاوي	سكرتير العميد
السيد اندراوس جوزيف	سكرتير
السيد طارق كاكوز	معاون امين الصندوق
السيد عمانوئيل عيسى	وكيل الجامعة

اسماء الهيئة التدريسية في جامعة الحكمة
للسنة الدراسية ١٩٦٥/١٩٦٦

الاب جوزيف اوكين اليسوعي	الاب باترك نيوجنت اليسوعي	السيد كرابيت زلميان
الاب وليم ايباك اليسوعي	الاب توماس همل اليسوعي	الدكتور عريبي الزوبعي
الاخ ايتالو بارانوف اليسوعي	الاخت ماري ليغوري	السيد كاظم ابراهيم سعيد
الاب جون بانكس اليسوعي	الاخت بلانش ماري	السيد موفق السمعاني
الاب اوجين برنس اليسوعي	الدكتور جوزيف فان اريندونك	الدكتور احسان شوكي
الاب جون دن هيو اليسوعي	السيد ليث اسماعيل	الدكتور عبد الرزاق عبد الوهاب
الاب جوزيف راين اليسوعي	الآنسة بلانش افاديسيان	السيد ضياء عزو
الاب ليو شي اليسوعي	السيد عبد الفتاح امين	السيد نوئيل عمانوئيل
الاب البرت كاردوني اليسوعي	السيد سامي اندريا	السيد مهدي عمران عيسى
الاب روبرت كامبل اليسوعي	السيد بول بلفورد	السيد سليم الغرابي
الاب جارلس كراولي اليسوعي	السيد سامي بنارجي	الدكتو عناد غزوان
الاب روبرت كوتيه اليسوعي	الدكتور نائل بني	السيد قيس نوري فتاح
الاب جوزف كونل اليسوعي	الدكتور وليم بك	السيد مدحت فضيل
الاب ليو كي اليسوعي	السيد ممتاز بشير حبابة	الدكتور باقر كاشف الغطاء
الاب فريدريك كيلي اليسوعي	السيد نذير جبرائيل	السيد نيقولا كافاريللي
الاب ارثر كيو اليسوعي	الدكتور هاتف جليل	السيد اسطيفان كرفن
الاب وليم لاركن اليسوعي	السيد دانيال جيمرس	السيد جون كمنكس
الاب جوزيف ماكدونل اليسوعي	السيد اسامة خليل	السيد كلارك لاودن
الاب ليو ماكدونه اليسوعي	السيد سعدي الدبوني	السيد اثرتون لاوري
الاب وليم ماكومبر اليسوعي	السيد ممتاز عزيز دنو	السيد بيتر مرخو
الاب رتشارد مكارثي اليسوعي	السيد فرنك ديفالكو	السيد بولس مرداك
الاب ميخائيل مكارثي اليسوعي	السيد جبرائيل رومايا	السيد مفيد مرزا
الاب توماس ملفهل اليسوعي	السيد روفائيل رومايا	السيد ناصر عبد الحسين المعاش
الاب بول ناش اليسوعي	السيد ساموئيل رومايا	الدكتور كليمان نوري

المعاضدون

السيد ابراهيم بيثون
السيد افرام هندو
السيد باروير اورجانيان
السيد بشير فرنسيس
الدكتور توما هندو
السيدة ثيلما عقراوي
السيد ج. ب. سموك
السيد جبرائيل زبوني
السيد جميل بوره‌جي
السيد جميل حمدي
السيد جورج توما
السيد خضوري گباي
السيد داود البدر
السيد ذا النون جراح
السيد روبين نقار
الآنسة سدهى كحلي
السيد سعدي الدبوني
شركة سعيد عوض اخوان للهندسة والمقاولات
السيد سي. آ. بربي
السيد سلام عبد الوهاب مرجان
السيد سيمون جبرائيل
السيد شمس الدين عبد الله
السيد صالح كبه
السيد صديق الشيخ علي
السيد طالب الخضيري

عائلة المرحوم حازم شمدين آغا
عائلة المرحوم يروانت كيكيان
السيد عباس خضير حداد
الدكتور عبد اللطيف المنصور
السيد عبد الحق عبد الشافي
السيد عبد الحميد عريم
السيد عبد الرزاق صالح الأوسي
الدكتور عبد الامير علاوي
السيد عبد المسيح جويدة
السيد عبد النبي الدهوي
السيد فخري النعيمي
السيد فرنسيس شماس
السيد فؤاد الخضيري
الدكتور قاسم البزركان
السيد كلارك ب. لاودن
الآنسة كوثر الجزائري
السيد مجيد جبري
السيد مدحت صفو النعيمي
السيد ميخائيل نعوم الاسود
السيد ميخائيل جزراوي
الدكتور وليم اوستن بك
السيد يعقوب بطاح
السيد يعقوب يوسف ورودي
السيد يوسف بهورا
السيد يونس الصائغ

ALUMNI

It was heartening to watch Alumni reaction to the first striking change in the life-cycle of their university. Quickly Al-Hikma graduates arranged a dinner to honor their first president and offer well-wishes to his successor. The gathering revealed that all graduates feel that the welfare of Al-Hikma is their personal concern, its future and success are their future and success.

Joseph Connell, S.J.

Alumni Director

TREASURER

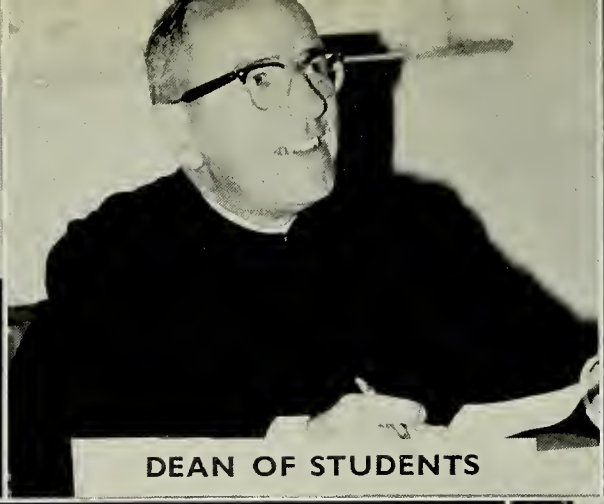

DEAN OF STUDENTS

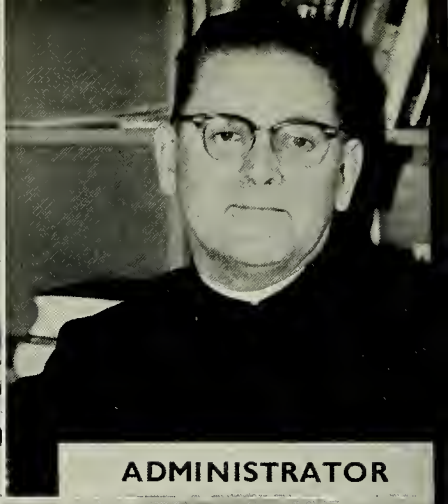

ADMINISTRATOR

PRESIDENT

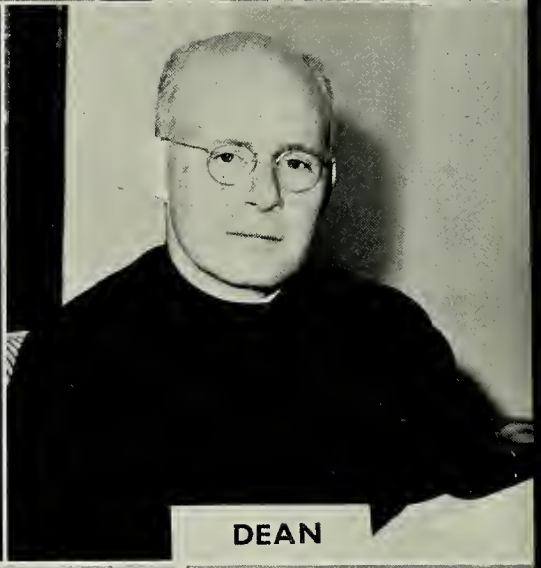

DEAN

SECRETARY

REGISTRAR

ADMISSIONS DIRECTOR

DEAN OF WOMEN

SECRETARY

ASSISTANTS TO TREASURER

SECRETARY

كلمة رئيس الجامعة

خريجاتنا وخريجينا الأعزاء :

انه من اعزّ واجباتي وأحبّها اليّ أن أحيّيكم وأهنّئكم وأنتم موشكون على التخرّج في جامعة الحكمة . لقد افتخرت وابتهجت هذه الجامعة بخريجيها في كل من السنوات الست المنصرمة . أما هذه السنة ، التي تختتم فيها جامعة الحكمة عقدها الاول ، فقد أتتنا بأسباب جديدة تدعو الى زيادة الفخر والبهجة . أجل ، في هذه السنة المشهودة ، للمرة الاولى، قد رزقنا الله تعالى لا بنين فقط ، بل وبنات ايضاً ! فيسرني في هذه المناسبة السعيدة أن أوجه كلمة تهنئتي هذه اليكنّ خاصّة ، أنتنّ بناتنا وخريجاتنا الاوليات . فأنتنّ الرائدات ، ولا شيء أحبّ الينا من ان يتأثركنّ عدد كبير من الشبيهات بكنّ علماً وثقافة وفضيلة !

ايها الخريجون والخريجات : لقد أكملتم بعونه تعالى فترة دراستكم في جامعة الحكمة . والآن تتوجهون الى طرق متنوعة ومسؤوليات جديدة في عالم أوسع من هذه البيئة التي كانت مركز حياتكم وأعمالكم خلال السنوات الأربع الماضية . وقد اجتهدت جامعتكم في تجهيزكم بعلوم ومعارف قد استفدتم منها وستستفيدون ما شاء الله أن تستفيدوا . أما لبّ ما أردنا ونريد ان تتزودوا به عند تخرّجكم ، فيمكنني التعبير عنه بكلمة واحدة هي اسم جامعتكم ــ الحكمة !

قد عرّف بعضهم الحكمة بأنها العلم بالحق والعمل بموجب الحق . وان كان هذا مثل الفيلسوف الأعلى ، فانــه أيضاً المثل الجامعي الأعلى الذي قد لقّنتكم ايّاه جامعتكم والذي توصيكم به يوم الوداع . « كل حكمة من الله ! » هذا هو شعار جامعتكم. فلذلك اتضرّع اليه تعالى طالباً منه باسمي وباسم أسرتنا الجامعية كلها أن يثبّتكم في الحكمــة ويهديكم يوماً فيوماً الى زيادة الحكمة ــ الحكمة التي تؤدّي بكم الى حياة شخصية مستقيمة ، وحياة عائلية صالحة ، وحياة اجتماعية فاضلة، وحياة وطنية مثمرة تجمع بين العمران المادي والعظمة الروحية ! هذا منتهى دعائنا لكم . فليتحقق فيكم الى المنتهى !

الاب رتشرد جوزف مكارثي اليسوعي
رئيس جامعة الحكمة

يَقوم بِنشرهَا خِرّيجو الصَفّ المنتَهي

الحكمة ١٩٦٦